English
日本語

MAP of TOKYO

Hotels and Tourist Attractions

JAPAN HOTEL ASSOCIATION TOKYO BRANCH
日本ホテル協会東京支部
2024.11.

AROUND TOKYO

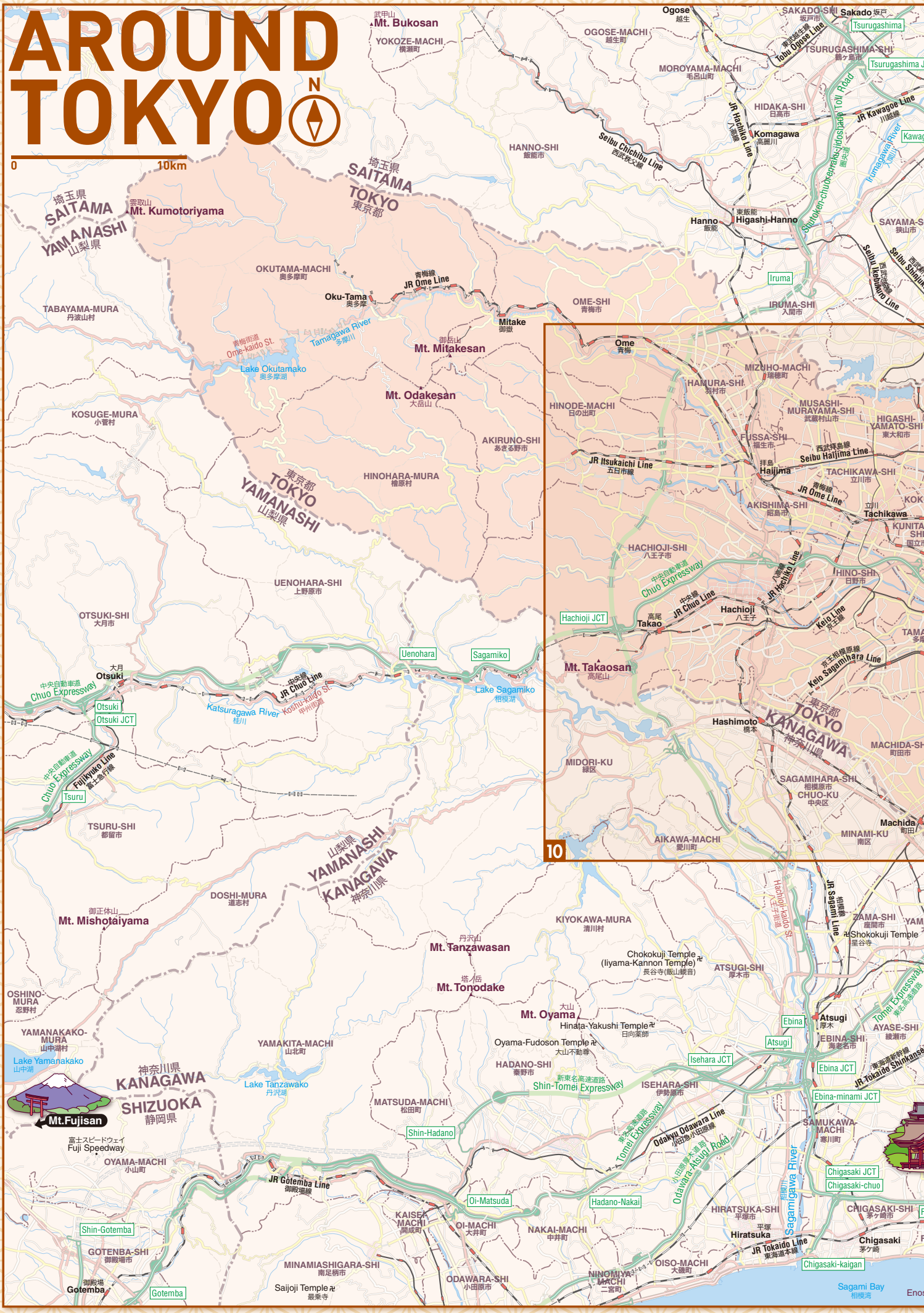

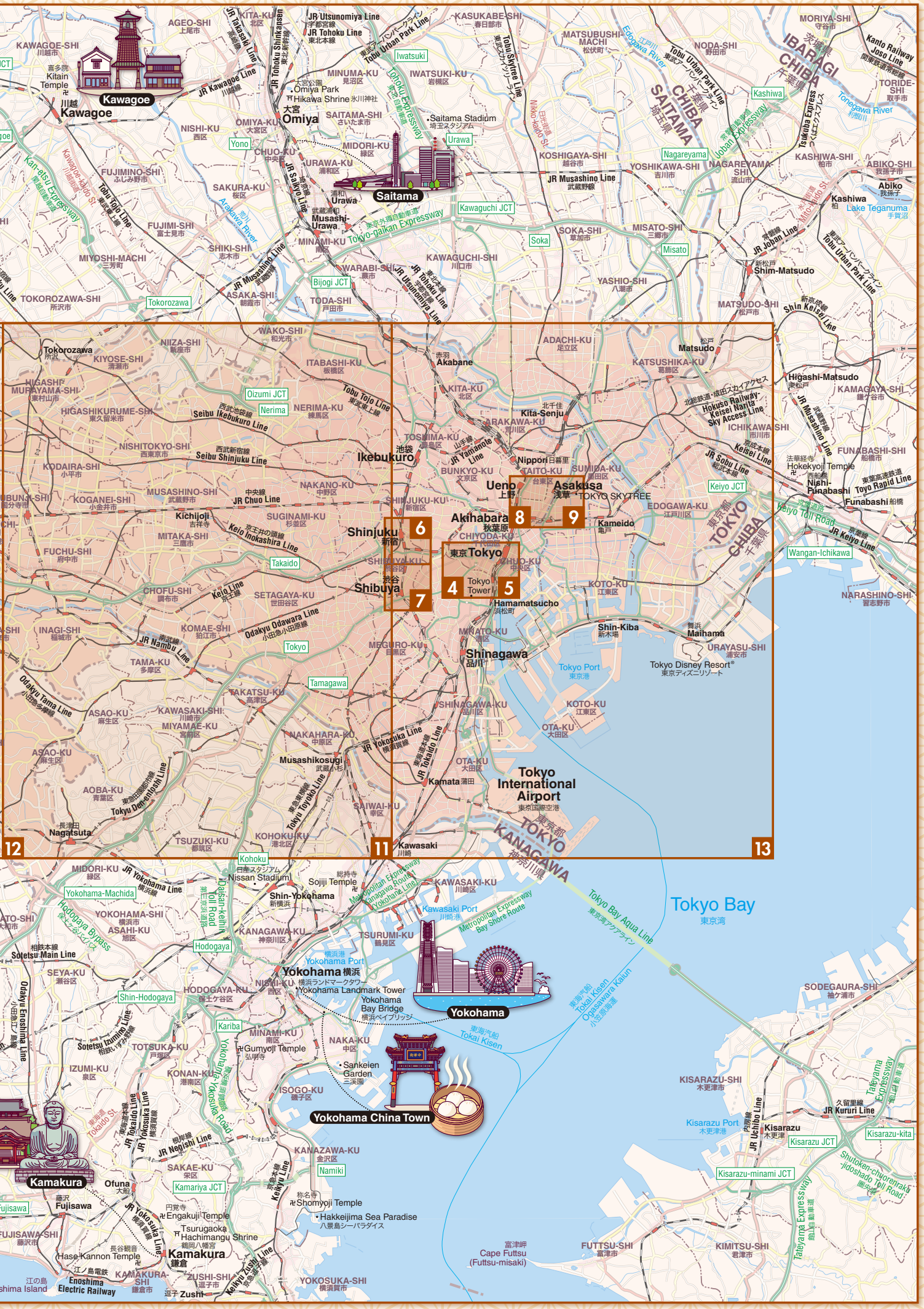
Kawagoe
Saitama
Omiya
Ikebukuro
Ueno
Asakusa
Akihabara
Shinjuku
Tokyo
Shibuya
Shinagawa
Tokyo International Airport
Yokohama
Yokohama China Town
Kamakura
Tokyo Bay
Tokyo Disney Resort®
Tokyo Tower
TOKYO SKYTREE
Tokyo Port
Yokohama Port
Kawasaki Port
Kisarazu Port
Cape Futtsu (Futtsu-misaki)
Enoshima Island
Lake Teganuma
Tonegawa River
Edogawa River
Arakawa River
Tokyo Bay Aqua Line
Tokyo Bay Ship Route
Tokyo Bay Shore Route
Tokyo Toll Road
Keiyo Toll Road
Shutoken-chuorenraku-jidoshado Toll Road
Tokyo Metropolitan Expressway
Tokyo Urban Park Line
Tokyo-gaikan Expressway
Kan-etsu Expressway
Tohoku Expressway
Joban Expressway
Tsukuba Express
Tateyama Expressway
Tokyo Skytree Line
Tokyo Metro Hibiya Line
Tokyo Metro Tozai Line
Tokyo Metro Yurakucho Line
Tokyo Metro Fukutoshin Line
Tokyo Metro Marunouchi Line
Tokyo Metro Ginza Line
Tokyo Metro Chiyoda Line
Tokyo Metro Hanzomon Line
Tokyo Metro Namboku Line
Tokyo Metro Nanboku

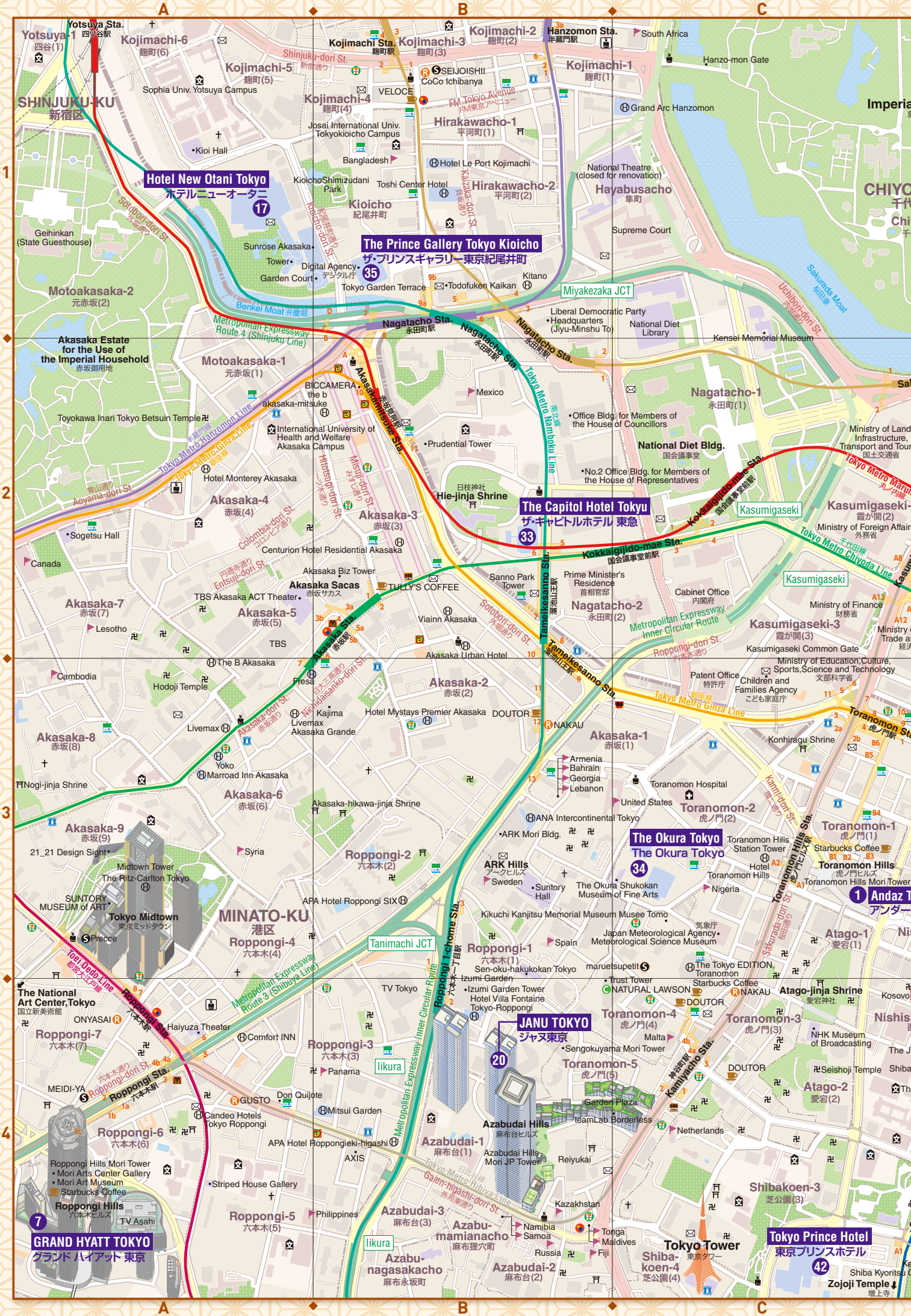
Hotel New Otani Tokyo
ホテルニューオータニ
17
The Prince Gallery Tokyo Kioicho
ザ・プリンスギャラリー東京紀尾井町
35
The Capitol Hotel Tokyu
ザ・キャピトルホテル 東急
33
The Okura Tokyo
The Okura Tokyo
34
JANU TOKYO
ジャヌ東京
20
GRAND HYATT TOKYO
グランド ハイアット 東京
7
Tokyo Prince Hotel
東京プリンスホテル
42
Andaz T
アンダー
1
SHINJUKU-KU
新宿区
MINATO-KU
港区
Yotsuya Sta.
四ツ谷駅
Kojimachi Sta.
麹町駅
Hanzomon Sta.
半蔵門駅
Nagatacho Sta.
永田町駅
Akasaka-mitsuke Sta.
赤坂見附駅
Kokkaigijido-mae Sta.
国会議事堂前駅
Kasumigaseki
Tameikesanno Sta.
溜池山王駅
Akasaka Sta.
赤坂駅
Roppongi Sta.
六本木駅
Roppongi 1-chome Sta.
六本木一丁目駅
Kamiyacho Sta.
神谷町駅
Toranomon Hills Sta.
虎ノ門ヒルズ駅
Miyakezaka JCT
Tanimachi JCT
Shinjuku-dori St.
新宿通り
Sotobori-dori St.
外堀通り
Benkei Moat 弁慶堀
Sakurada Moat 桜田濠
Uchibori-dori St.
内堀通り
Kaizaka-dori St.
見附通り
Kioicho-dori St.
紀尾井町通り
Hitotsugi-dori St.
一ツ木通り
Misuji-dori St.
みすじ通り
Aoyama-dori St.
青山通り
Colombia-dori St.
コロンビア通り
Enshuji-dori St.
円通寺通り
Nishidaisanko-dori St.
日大三高通り
Akasaka-dori St.
赤坂通り
Roppongi-dori St.
六本木通り
Kamiri-dori St.
神通り
Sakurada-dori St.
桜田通り
Metropolitan Expressway Route 4 (Shinjuku Line)
Metropolitan Expressway Inner Circular Route
Metropolitan Expressway Route 3 (Shibuya Line)
Tokyo Metro Hanzomon Line
Tokyo Metro Ginza Line
Tokyo Metro Nambokuu Line
Tokyo Metro Chiyoda Line
Tokyo Metro Marunouchi Line
Toei Oedo Line
Tokyo Metro Hibiya Line
Galen-higashi-dori St.
外苑東通り
Yotsuya-1 四谷(1)
Kojimachi-6 麹町(6)
Kojimachi-5 麹町(5)
Kojimachi-4 麹町(4)
Kojimachi-3 麹町(3)
Kojimachi-2 麹町(2)
Kojimachi-1 麹町(1)
Hirakawacho-1 平河町(1)
Hirakawacho-2 平河町(2)
Kioicho 紀尾井町
Motoakasaka-2 元赤坂(2)
Motoakasaka-1 元赤坂(1)
Akasaka-4 赤坂(4)
Akasaka-3 赤坂(3)
Akasaka-7 赤坂(7)
Akasaka-5 赤坂(5)
Akasaka-2 赤坂(2)
Akasaka-8 赤坂(8)
Akasaka-6 赤坂(6)
Akasaka-9 赤坂(9)
Akasaka-1 赤坂(1)
Nagatacho-1 永田町(1)
Nagatacho-2 永田町(2)
Kasumigaseki-2 霞が関(2)
Kasumigaseki-3 霞が関(3)
Hayabusacho 隼町
Roppongi-2 六本町(2)
Roppongi-4 六本町(4)
Roppongi-1 六本町(1)
Roppongi-7 六本町(7)
Roppongi-3 六本町(3)
Roppongi-6 六本町(6)
Roppongi-5 六本町(5)
Toranomon-2 虎ノ門(2)
Toranomon-1 虎ノ門(1)
Toranomon-4 虎ノ門(4)
Toranomon-3 虎ノ門(3)
Toranomon-5 虎ノ門(5)
Atago-1 愛宕(1)
Atago-2 愛宕(2)
Azabudai-1 麻布台(1)
Azabudai-3 麻布台(3)
Azabudai-2 麻布台(2)
Shibakoen-3 芝公園(3)
Shibakoen-4 芝公園(4)
Azabu-mamianacho 麻布狸穴町
Azabu-nagasakacho 麻布永坂町
Geihinkan (State Guesthouse)
Sophia Univ. Yotsuya Campus
Kioi Hall
Josai International Univ. Tokyokioicho Campus
Bangladesh
Hotel Le Port Kojimachi
Toshi Center Hotel
KioichoShimizudani Park
Sunrose Akasaka Tower
Digital Agency デジタル庁
Garden Court
Tokyo Garden Terrace
Todofuken Kaikan
Kitano
Toyokawa Inari Tokyo Betsuin Temple
Akasaka Estate for the Use of the Imperial Household 赤坂御用地
BICCAMERA the b akasaka-mitsuke
International University of Health and Welfare Akasaka Campus
Hotel Monterey Akasaka
Sogetsu Hall
Canada
Centurion Hotel Residential Akasaka
Akasaka Biz Tower
Akasaka Sacas 赤坂サカス
TULLY'S COFFEE
TBS Akasaka ACT Theater
Lesotho
TBS
The B Akasaka
Cambodia
Hodoji Temple
Fresa
Kajima
Livemax Akasaka Grande
Hotel Mystays Premier Akasaka
DOUTOR
NAKAU
Livemax
Yoko
Marroad Inn Akasaka
Nogi-jinja Shrine
Akasaka-hikawa-jinja Shrine
Syria
21_21 Design Sight
Midtown Tower
The Ritz-Carlton Tokyo
SUNTORY MUSEUM of ART
Tokyo Midtown 東京ミッドタウン
Precce
APA Hotel Roppongi SIX
The National Art Center,Tokyo 国立新美術館
ONYASAI
Haiyuza Theater
Comfort INN
MEIDI-YA
GUSTO
Don Quijote
Mitsui Garden
Candeo Hotels Tokyo Roppongi
APA Hotel Roppongieki-higashi
AXIS
Roppongi Hills Mori Tower
Mori Arts Center Gallery
Mori Art Museum
Starbucks Coffee
Roppongi Hills 六本木ヒルズ
TV Asahi
Striped House Gallery
Philippines
Panama
TV Tokyo
Izumi Garden
Izumi Garden Tower
Hotel Villa Fontaine Tokyo-Roppongi
Sen-oku-hakukokan Tokyo
Spain
Kikuchi Kanjitsu Memorial Museum Musee Tomo
Japan Meteorological Agency Meteorological Science Museum
ARK Hills アークヒルズ
Sweden
Suntory Hall
The Okura Shukokan Museum of Fine Arts
ANA Intercontinental Tokyo
ARK Mori Bldg.
United States
Toranomon Hospital
Toranomon Hills Station Tower
Hotel Toranomon Hills
Nigeria
Starbucks Coffee
Toranomon Hills 虎ノ門ヒルズ
Toranomon Hills Mori Tower
The Tokyo EDITION, Toranomon
Trust Tower
NATURAL LAWSON
Sengokuyama Mori Tower
Malta
Garden Plaza
teamLab Borderless
Netherlands
Azabudai Hills 麻布台ヒルズ
Azabudai Hills Mori JP Tower
Reiyukai
Kazakhstan
Namibia
Samoa
Tonga
Maldives
Russia
Fiji
Tokyo Tower 東京タワー
Atago-jinja Shrine 愛宕神社
NHK Museum of Broadcasting
Seishoji Temple
Zojoji Temple 増上寺
Shiba Kyoritsu
Hanzo-mon Gate
Grand Arc Hanzomon
National Theatre (closed for renovation)
Supreme Court
Liberal Democratic Party Headquarters (Jiyu-Minshu To)
National Diet Library
Kensei Memorial Museum
Mexico
Office Bldg. for Members of the House of Councillors
National Diet Bldg. 国会議事堂
No.2 Office Bldg. for Members of the House of Representatives
Prudential Tower
Hie-jinja Shrine 日枝神社
Sanno Park Tower
Prime Minister's Residence 首相官邸
Cabinet Office 内閣府
Ministry of Finance 財務省
Ministry of Education,Culture, Sports,Science and Technology 文部科学省
Ministry of Foreign Affairs 外務省
Ministry of Land, Infrastructure, Transport and Tourism 国土交通省
Kasumigaseki Common Gate
Patent Office 特許庁
Children and Families Agency こども家庭庁
Konhiragu Shrine
Vianin Akasaka
Akasaka Urban Hotel
South Africa
Imperial
CHIYO
Sal

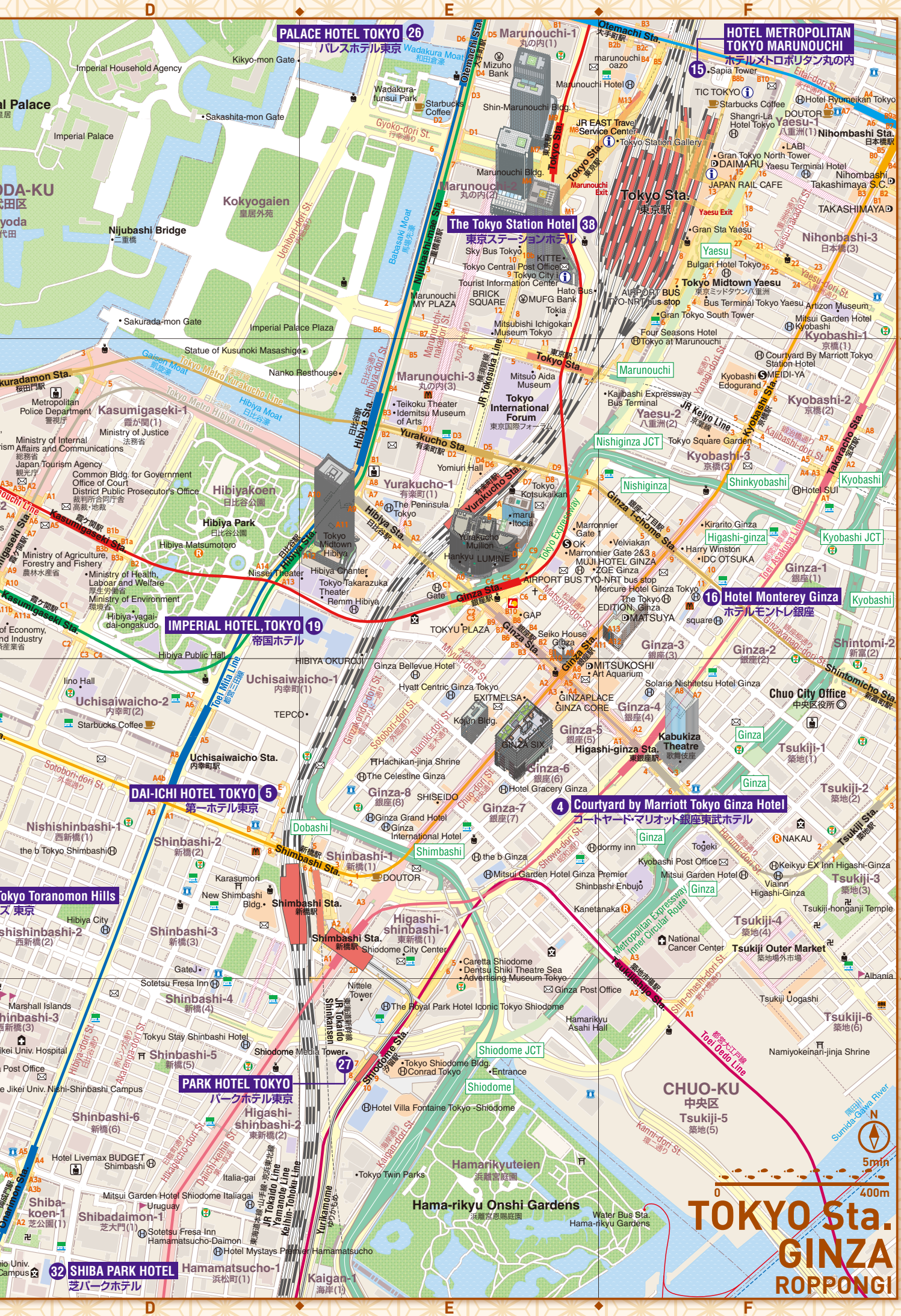
PALACE HOTEL TOKYO 26
パレスホテル東京
HOTEL METROPOLITAN TOKYO MARUNOUCHI
ホテルメトロポリタン丸の内
The Tokyo Station Hotel 38
東京ステーションホテル
Hotel Monterey Ginza
ホテルモントレ銀座
IMPERIAL HOTEL,TOKYO 19
帝国ホテル
DAI-ICHI HOTEL TOKYO 5
第一ホテル東京
Courtyard by Marriott Tokyo Ginza Hotel
コートヤード・マリオット銀座東武ホテル
PARK HOTEL TOKYO
パークホテル東京
SHIBA PARK HOTEL
芝パークホテル
Tokyo Toranomon Hills
ズ 東京
Kokyogaien
皇居外苑
Nijubashi Bridge
二重橋
Imperial Palace
Imperial Household Agency
Kikyo-mon Gate
Sakashita-mon Gate
Sakurada-mon Gate
Imperial Palace Plaza
Statue of Kusunoki Masashige
Nanko Resthouse
Wadakura-funsui Park
Wadakura Moat
Babasaki Moat
Gaiemu Moat
Hibiya Moat
Marunouchi-1
丸の内(1)
Marunouchi-2
丸の内(2)
Marunouchi-3
丸の内(3)
Tokyo Sta.
東京駅
Tokyo Sta. Marunouchi Exit
Tokyo Sta. Yaesu Exit
Otemachi Sta.
大手町駅
Nihombashi Sta.
日本橋駅
Yaesu-1
八重洲(1)
Yaesu-2
八重洲(2)
Nihonbashi-3
日本橋(3)
Kyobashi-1
京橋(1)
Kyobashi-2
京橋(2)
Kyobashi-3
京橋(3)
Ginza-1
銀座(1)
Ginza-2
銀座(2)
Ginza-3
銀座(3)
Ginza-4
銀座(4)
Ginza-5
銀座(5)
Ginza-6
銀座(6)
Ginza-7
銀座(7)
Ginza-8
銀座(8)
Tsukiji-1
築地(1)
Tsukiji-2
築地(2)
Tsukiji-3
築地(3)
Tsukiji-4
築地(4)
Tsukiji-5
築地(5)
Tsukiji-6
築地(6)
Tsukiji Outer Market
築地場外市場
Tsukiji-honganji Temple
Namiyokeinari-jinja Shrine
Kasumigaseki-1
霞が関(1)
Ministry of Justice
法務省
Ministry of Internal Affairs and Communications
総務省
Japan Tourism Agency
観光庁
Metropolitan Police Department
警視庁
Common Bldg. for Government Office of Court
District Public Prosecutor's Office
裁判所合同庁舎
Ministry of Agriculture, Forestry and Fishery
農林水産省
Ministry of Health, Labour and Welfare
厚生労働省
Ministry of Environment
環境省
Hibiya-yagai-dai-ongakudo
Hibiya Public Hall
Hibiya Park
日比谷公園
HibiyaKoen
日比谷公園
Hibiya Matsumotoro
Hibiya Chanter
Tokyo Midtown Hibiya
Nissei Theater
Tokyo-Takarazuka Theater
Remm Hibiya
Yurakucho-1
有楽町(1)
The Peninsula Tokyo
Yomiuri Hall
Tokyo Kotsukan
Yurakucho Mullion
Hankyu LUMINE
Tokyo International Forum
東京国際フォーラム
Mitsui Garden Hotel Kyobashi
Kajibashi Expressway Bus Terminal
Tokyo Square Garden
Hotel SUI
Kirarito Ginza
Harry Winston
IDC OTSUKA
Marronnier Gate 1
Marronnier Gate 2&3
MUJI HOTEL GINZA
ZOE Ginza
AIRPORT BUS TYO-NRT bus stop
Mercure Hotel Ginza Tokyo
The Tokyo EDITION, Ginza
MATSUYA
GAP
TOKYU PLAZA
Seiko House Ginza
MITSUKOSHI Art Aquarium
Solaria Nishitetsu Hotel Ginza
Chuo City Office
中央区役所
Kabukiza Theatre
歌舞伎座
Ginza Bellevue Hotel
Hyatt Centric Ginza Tokyo
EXITMELSA
GINZAPLACE GINZA CORE
Kojun Bldg.
GINZA SIX
Hachikan-jinja Shrine
The Celestine Ginza
Hotel Gracery Ginza
SHISEIDO
Ginza Grand Hotel
Ginza International Hotel
the b Ginza
dormy inn
Togeki
NAKAU
Kyobashi Post Office
Mitsui Garden Hotel Ginza Premier
Mitsui Garden Hotel
Shinbashi Enbujo
Keikyu EX Inn Higashi-Ginza
Viainn Higashi-Ginza
Kanetanaka
National Cancer Center
Ginza Post Office
Tsukiji Uogashi
Hamarikyu Asahi Hall
Albania
Uchisaiwaicho-1
内幸町(1)
Uchisaiwaicho-2
内幸町(2)
Uchisaiwaicho Sta.
内幸町駅
Iino Hall
Starbucks Coffee
TEPCO
Nishishinbashi-1
西新橋(1)
the b Tokyo Shimbashi
Shinbashi-2
新橋(2)
Shinbashi-1
新橋(1)
DOUTOR
Shimbashi Sta.
新橋駅
Karasumori
New Shimbashi Bldg.
Hibiya City
Shinbashi-3
新橋(3)
Higashi-shinbashi-1
東新橋(1)
Shiodome City Center
Caretta Shiodome
Dentsu Shiki Theatre Sea
Advertising Museum Tokyo
Nittele Tower
The Royal Park Hotel Iconic Tokyo Shiodome
Shinbashi-4
新橋(4)
Sotetsu Fresa Inn
Tokyu Stay Shinbashi Hotel
Shinbashi-5
新橋(5)
Shiodome Media Tower
Tokyo Shiodome Bldg.
Conrad Tokyo
Entrance
Hotel Villa Fontaine Tokyo -Shiodome
Shinbashi-6
新橋(6)
Higashi-shinbashi-2
東新橋(2)
Hotel Livemax BUDGET Shimbashi
Italia-gai
Mitsui Garden Hotel Shiodome Italiagai
Uruguay
Shibadaimon-1
芝大門(1)
Shiba-koen-1
芝公園(1)
Hamamatsucho-1
浜松町(1)
Kaigan-1
海岸(1)
Tokyo Twin Parks
Hamarikyuteien
浜離宮庭園
Hama-rikyu Onshi Gardens
浜離宮恩賜庭園
Water Bus Sta. Hama-rikyu Gardens
CHUO-KU
中央区
Sumida-Gawa River
隅田川
N
5min
0
400m
TOKYO Sta.
GINZA
ROPPONGI

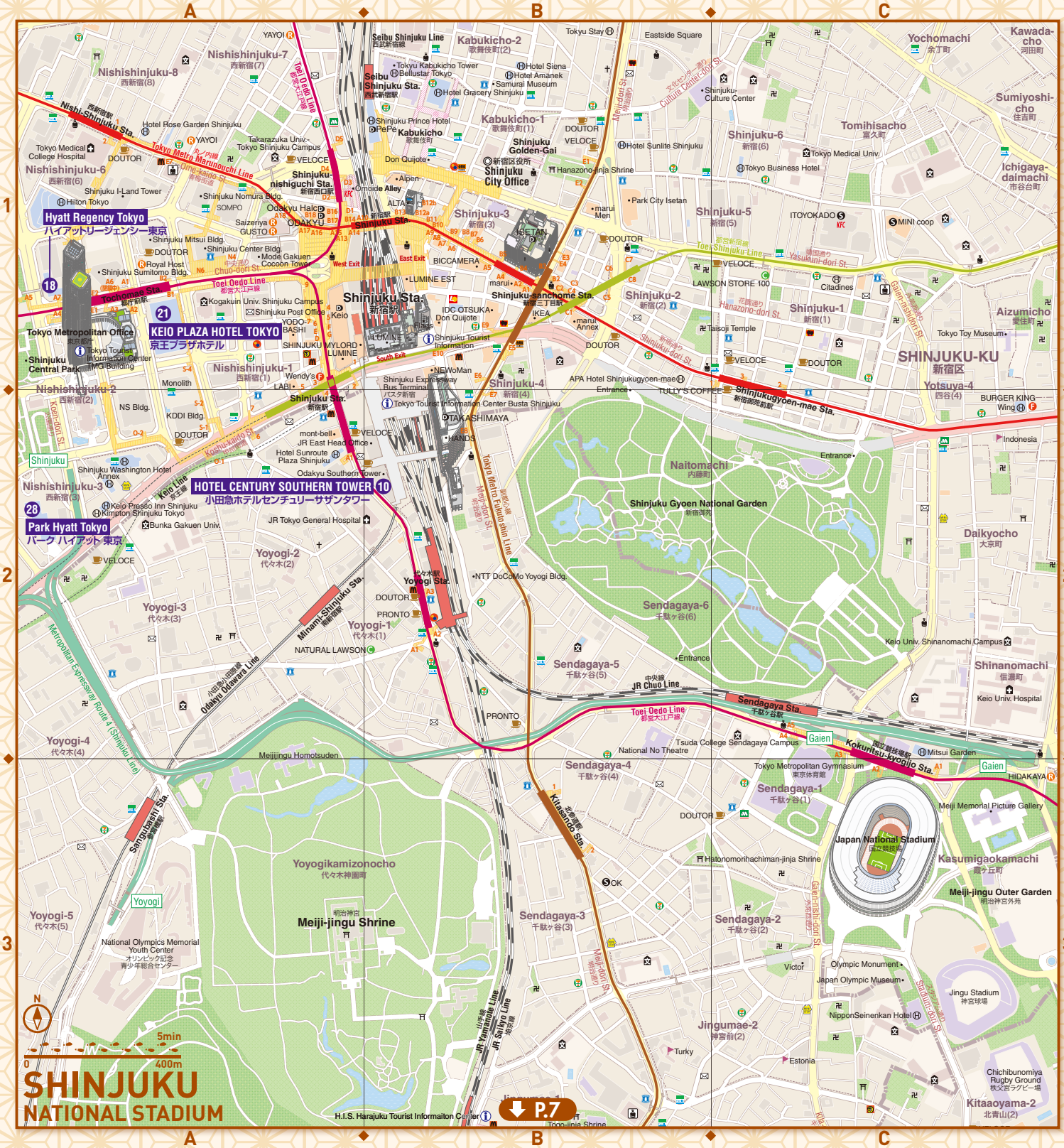
Hyatt Regency Tokyo
ハイアットリージェンシー東京
KEIO PLAZA HOTEL TOKYO
京王プラザホテル
HOTEL CENTURY SOUTHERN TOWER
小田急ホテルセンチュリーサザンタワー
Park Hyatt Tokyo
パーク ハイアット 東京
Shinjuku Sta.
新宿駅
Shinjuku-sanchome Sta.
新宿三丁目駅
Shinjukugyoen-mae Sta.
新宿御苑前駅
Sendagaya Sta.
千駄ヶ谷駅
Kokuritsu-kyogijo Sta.
国立競技場駅
Yoyogi Sta.
代々木駅
Meiji-jingu Shrine
明治神宮
Japan National Stadium
国立競技場
Meiji-jingu Outer Garden
明治神宮外苑
SHINJUKU-KU
新宿区
Tokyo Metropolitan Office
東京都庁
Shinjuku Central Park
Shinjuku Gyoen National Garden
新宿御苑
Tokyo Metro Marunouchi Line
Toei Oedo Line
都営大江戸線
Toei Shinjuku Line
都営新宿線
JR Chuo Line
JR Yamanote Line
JR Saikyo Line
Odakyu Odawara Line
Keio Line
Metropolitan Expressway Route 4 (Shinjuku Line)
Meiji-dori St.
Shinjuku-dori St.
Koshu-kaido St.
Yasukuni-dori St.
Gaien-nishi-dori St.
Gaien-higashi-dori St.
Stadium-dori St.
Hanazono-dori St.
Chuo-dori St.
Tokyo Metro Fukutoshin Line
Tokyo Metro Hibiya Line
Seibu Shinjuku Line
Shinjuku Station Map
Shinjuku National Stadium
Park Hyatt Tokyo
Keio Plaza Hotel Tokyo
Hotel Century Southern Tower
Meiji Jingu Shrine
Yoyogi Park
Shinjuku Gyoen National Garden
Japan National Stadium
Meiji Jingu Outer Garden
Tokyo Metropolitan Office
Shinjuku Station
Shinjuku Gyoen National Garden
Meiji Jingu Shrine
Japan National Stadium
Shinjuku Station
Shinjuku Station
Shinjuku Station

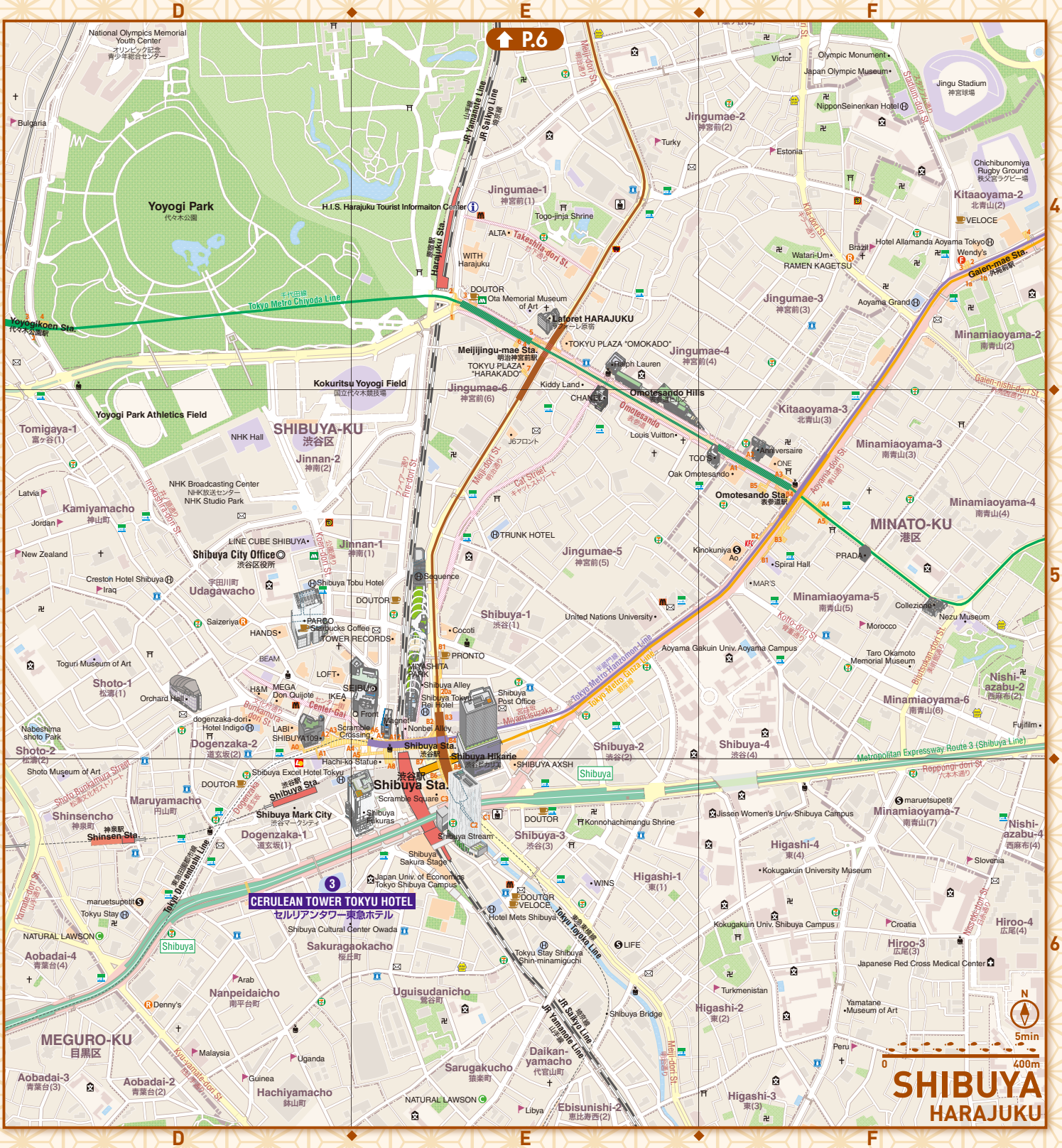

Symbol

- Tourist Information Center 観光案内所
- City Office / Ward Office 市区役所
- Town Office 町役場
- Police Station 警察署
- Police Box 交番
- Post Office 郵便局
- School 学校
- Hospital 病院
- Embassy 大使館
- Restaurant レストラン
- Cafe カフェ
- Shinto Shrine 神社
- Church 教会
- Bank 銀行
- Department Store デパート
- Supermarket スーパー
- Hotel ホテル
- Buddhist Temple 寺院

Fast Food Restaurant

- McDonald's マクドナルド
- Mos Burger モスバーガー
- Kentucky Fried Chicken ケンタッキー
- Mister Donut ミスタードーナツ
- Lotteria ロッテリア
- Yoshinoya 吉野家
- Matsuya 松屋
- Sukiya すき家
- Other Fast Food Restaurant その他

Convenience Store

- Seven-Eleven セブンイレブン
- Lawson ローソン
- Family Mart ファミリーマート
- Daily Yamazaki デイリーヤマザキ
- Ministop ミニストップ
- Poplar ポプラ
- Other Convenience Store その他

測量法に基づく国土地理院長承認（使用）R 6JHs 26-D034366　R 6JHs 28-D034366　©Shobunsha Publications,Inc. 2024.11　2408

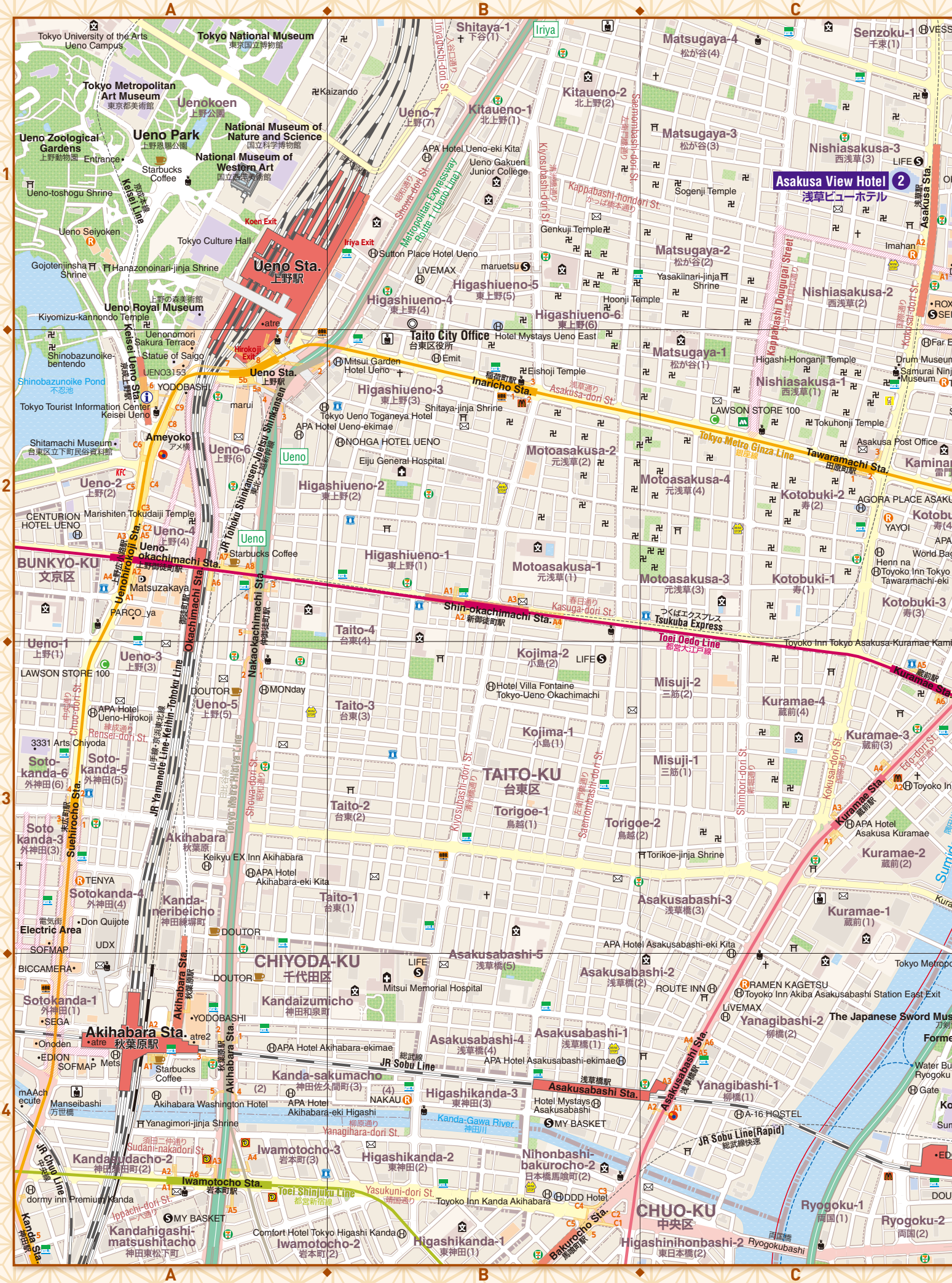
Asakusa View Hotel 2
浅草ビューホテル
Ueno Sta.
上野駅
Ueno Park
上野恩賜公園
Ueno Zoological Gardens
上野動物園
Tokyo National Museum
東京国立博物館
Tokyo Metropolitan Art Museum
東京都美術館
Uenokoen
上野公園
National Museum of Nature and Science
国立科学博物館
National Museum of Western Art
国立西洋美術館
Ueno Royal Museum
Taito City Office
台東区役所
Inaricho Sta.
稲荷町駅
Tawaramachi Sta.
田原町駅
Asakusa Sta.
浅草駅
Kuramae Sta.
蔵前駅
Ueno-okachimachi Sta.
上野御徒町駅
Shin-okachimachi Sta.
新御徒町駅
Akihabara Sta.
秋葉原駅
Iwamotocho Sta.
岩本町駅
Bakurocho Sta.
馬喰町駅
BUNKYO-KU
文京区
TAITO-KU
台東区
CHIYODA-KU
千代田区
CHUO-KU
中央区
Tokyo Metro Ginza Line
銀座線
Toei Oedo Line
都営大江戸線
JR Sobu Line
総武線
JR Sobu Line[Rapid]
総武線快速
Tsukuba Express
つくばエクスプレス
Keisei Line
京成本線
Keisei Ueno Sta.
京成上野駅
Ueno
Iriya
Kaizando
Tokyo University of the Arts Ueno Campus
Tokyo Culture Hall
Ueno Seiyoken
Gojotenjinsha Shrine
Hanazonoinari-jinja Shrine
Kiyomizu-kannondo Temple
Shinobazunoike-bentendo
Shinobazunoike Pond
不忍池
Tokyo Tourist Information Center Keisei Ueno
Shitamachi Museum
台東区立下町民俗資料館
Ameyoko
アメ横
Ueno-toshogu Shrine
Starbucks Coffee
Koen Exit
Iriya Exit
Hirokoji Exit
Sutton Place Hotel Ueno
LiVEMAX
maruetsu
Mitsui Garden Hotel Ueno
Emit
Eishoji Temple
Tokyo Ueno Toganeya Hotel
APA Hotel Ueno-ekimae
NOHGA HOTEL UENO
Eiju General Hospital
Shitaya-jinja Shrine
APA Hotel Ueno-eki Kita
Ueno Gakuen Junior College
Genkuji Temple
Sogenji Temple
Hoonji Temple
Yasakiinari-jinja Shrine
Higashi-Honganji Temple
Tokuhonji Temple
LAWSON STORE 100
Asakusa Post Office
Imahan
Samurai Ninja Museum
Drum Museum
Far E
AGORA PLACE ASAKU
YAYOI
Henn na
Toyoko Inn Tokyo Tawaramachi-eki
Toyoko Inn Tokyo Asakusa-Kuramae Kami
Toyoko Inn Akiba Asakusabashi Station East Exit
The Japanese Sword Mus
APA Hotel Asakusa Kuramae
Torikoe-jinja Shrine
Torikoe-jinja Shrine
Hotel Villa Fontaine Tokyo-Ueno Okachimachi
APA Hotel Ueno-Hirokoji
Marishiten Tokudaiji Temple
CENTURION HOTEL UENO
Starbucks Coffee
Matsuzakaya
PARCO_ya
DOUTOR
MONday
3331 Arts Chiyoda
Soto-kanda-6
Soto-kanda-5
Soto-kanda-3
Sotokanda-4
Sotokanda-1
Kanda-meribeicho
Keikyu EX Inn Akihabara
APA Hotel Akihabara-eki Kita
TENYA
Don Quijote
Electric Area
SOFMAP
UDX
BICCAMERA
Mitsui Memorial Hospital
Kandaizumicho
Akihabara Sta.
Onoden
EDION
SEGA
Mets
Manseibashi
Akihabara Washington Hotel
Yanagimori-jinja Shrine
APA Hotel Akihabara-ekimae
APA Hotel Akihabara-eki Higashi
Kanda-sakumacho
Kanda-Gawa River
神田川
Kandadacho-2
Iwamotocho-3
Iwamotocho-2
Higashikanda-1
Higashikanda-2
Higashikanda-3
Kandahigashi-matsushitacho
Comfort Hotel Tokyo Higashi Kanda
dormy inn Premium Kanda
MY BASKET
Toyoko Inn Kanda Akihabara
DDD Hotel
Nihonbashi-bakurocho-2
Higashinihonbashi-2
Ryogoku-1
Ryogoku-2
Ryogokubashi
Asakusabashi-1
Asakusabashi-2
Asakusabashi-3
Asakusabashi-4
Asakusabashi-5
APA Hotel Asakusabashi-ekimae
APA Hotel Asakusabashi-eki Kita
Hotel Mystays Asakusabashi
ROUTE INN
A-16 HOSTEL
Yanagibashi-1
Yanagibashi-2
Kuramae-1
Kuramae-2
Kuramae-3
Kuramae-4
Misuji-1
Misuji-2
Kotobuki-1
Kotobuki-2
Kotobuki-3
Motoasakusa-1
Motoasakusa-2
Motoasakusa-3
Motoasakusa-4
Higashiueno-1
Higashiueno-2
Higashiueno-3
Higashiueno-4
Higashiueno-5
Higashiueno-6
Ueno-1
Ueno-2
Ueno-3
Ueno-4
Ueno-5
Ueno-6
Ueno-7
Taito-1
Taito-2
Taito-3
Taito-4
Torigoe-1
Torigoe-2
Kojima-1
Kojima-2
Shitaya-1
Kitaueno-1
Kitaueno-2
Matsugaya-1
Matsugaya-2
Matsugaya-3
Matsugaya-4
Senzoku-1
Nishiasakusa-1
Nishiasakusa-2
Nishiasakusa-3
Kappabashi-hondori St.
Kappabashi Dougugai Street
Kokusai-dori St.
Asakusa-dori St.
Showa-dori St.
Kasuga-dori St.
Kyosubashi-dori St.
Shimbori-dori St.
Tokyo Metropolitan Expressway Route 1 (Ueno Line)
JR Tohoku Shinkansen-Joetsu Shinkansen
JR Yamanote Line-Keihin-Tohoku Line
Tokyo Metro Hibiya Line
Okachimachi Sta.
Nakaokachimachi Sta.
Suehirocho Sta.
Iwamotocho Sta.
Toei Shinjuku Line
都営新宿線
Yasukuni-dori St.
Yanagihara-dori St.
Sudani-nakadori St.
Ippachi-dori St.
Chuo-dori St.
Renseki-dori St.
JR Chuo Line
中央線
Keihin-Tohoku Line
京浜東北線
Yamanote Line
山手線

UENO ASAKUSA AKIHABARA

5min

0 400m

N

Lotte city hotel kinshicho
ロッテシティホテル錦糸町

TOBU HOTEL LEVANT TOKYO
東武ホテルレバント東京

Asakusa-4 浅草(4)
Asakusa-3 浅草(3)
Asakusa-6 浅草(6)
Asakusa-7 浅草(7)
Asakusa-2 浅草(2)
Asakusa-1 浅草(1)
Imado-1 今戸(1)
Mukojima-5 向島(5)
Mukojima-2 向島(2)
Mukojima-4 向島(4)
Mukojima-3 向島(3)
Mukojima-1 向島(1)
Oshiage-2 押上(2)
Oshiage-1 押上(1)
Hanakawado-2 花川戸(2)
Hanakawado-1 花川戸(1)
Kaminarimon-2 雷門(2)
Kaminarimon-1 雷門(1)
Azumabashi-3 吾妻橋(3)
Azumabashi-2 吾妻橋(2)
Azumabashi-1 吾妻橋(1)
Komagata-1 駒形(1)
Komagata-2 駒形(2)
Higashikomagata-2 東駒形(2)
Higashi-komagata-3 東駒形(3)
Higashikomagata-4 東駒形(4)
Higashikomagata-1 東駒形(1)
Narihira-1 業平(1)
Narihira-2 業平(2)
Narihira-3 業平(3)
Narihira-4 業平(4)
Yokokawa-1 横川(1)
Yokokawa-2 横川(2)
Yokokawa-3 横川(3)
Yoko-kawa-4 横川(4)
Honjo-1 本所(1)
Honjo-2 本所(2)
Honjo-3 本所(3)
Honjo-4 本所(4)
Ishiwara-4 石原(4)
Taihei-1 太平(1)
Taihei-2 太平(2)
Taihei-3 太平(3)
Taihei-4 太平(4)
Yokoami-2 横網(2)
Ishiwara-1 石原(1)
Ishiwara-2 石原(2)
Ishiwara-3 石原(3)
Kinshi-4 錦糸(4)
Kinshi-1 錦糸(1)
Kinshi-2 錦糸(2)
Kinshi-3 錦糸(3)
Kamezawa-1 亀沢(1)
Kamezawa-2 亀沢(2)
Kamezawa-3 亀沢(3)
Kamezawa-4 亀沢(4)
Yokoami-1 横網(1)
Ryogoku-3 両国(3)
Ryogoku-4 両国(4)
Midori-1 緑(1)
Midori-2 緑(2)
Midori-3 緑(3)
Midori-4 緑(4)
Kotobashi-1 江東橋(1)
Kotobashi-2 江東橋(2)
Kotobashi-3 江東橋(3)

Sumida-Gawa River
Sakurabashi 桜橋
Kototoibashi 言問橋
Azumabashi 吾妻橋
Komagatabashi 駒形橋
Umayabashi 厩橋
Kuramaebashi 蔵前橋
Ryogoku Bridge 両国橋
Sumida River Walk すみだリバーウォーク 7:00-22:00
Metropolitan Expressway Route 6 (Mukojima Line)
Bokutei-dori St. 墨堤通り
Kototoi-dori St. 言問通り
Umamichi-dori St. 馬道通り
Nakamise St. 仲見世通り
Asakusa-dori St. 浅草通り
Kaminarimon-dori St. 雷門通り
Kokugikan-dori St. 国技館通り
Kyosumi-dori St. 清澄通り
Kasuga-dori St. 春日通り
Mitsume-dori St. ミツ目通り
Kuramaebashi-dori St. 蔵前橋通り
Hokusai-dori St. 北斎通り
Keyo-doro St. 京葉道路
Mito-kaido St. 水戸街道
Sakurabashi-dori St. 桜橋通り
Hikifunegawa-dori St. 曳舟川通り
Yotsume-dori St. 四ツ目通り
Tower View-dori St. タワービュー通り
Oyokogawa-shinsui Park
Tokyo Metro Hanzomon Line 東京メトロ半蔵門線
Keisei Oshiage Line 京成押上線
Tobu Skytree Line 東武スカイツリーライン(伊勢崎線)
Toei Asakusa Line 都営浅草線
Tokyo Mizube Cruising Line 東京水辺ライン
TOKYO CRUISE 東京都観光汽船

Mukojima
Komagata
Asakusa Sta.
Oshiage Sta.
Honjo-azumabashi Sta. 本所吾妻橋駅
Ryogoku Sta. 両国駅
Kinshicho Sta. 錦糸町駅
JR Sobu Line 総武線
JR Sobu Line[Rapid] 総武線快速
Tokyo Skytree Sta. とうきょうスカイツリー駅

Imado-jinja Shrine 今戸神社
Kototoi dango
Chomeiji Temple
Kofukuji Temple
Sports Facility
Matsuchiyama-shoden Temple
Sumida Park 隅田公園
Mimeguri-jinja Shrine
SUZUKI ARENA
Sumida Museum of Folklore and Culture
LAWSON STORE 100
Ushijima-jinja Shrine
Water Bus Sta. Asakusa Nitemmon
Water Bus Sta. Sumida Kuyakushomae
Water Bus Sta. Asakusa
Sumida City Office 墨田区役所
Sumida Riverside Hall
Asahi Breweries,Ltd.
Tsuruya Ryokan
Super Dry Hall
Tokyo Mizumachi 東京ミズマチ
TOKYO SKYTREE 東京スカイツリー
TOKYO SKYTREE TOWN 東京スカイツリータウン
Tokyo Solamachi
SUMIDA AQUARIUM
Edo Taito Traditional Crafts Center 江戸たいとう伝統工芸館
Yonekyu
Hanayashiki 花やしき
Asakusa-jinja Shrine
Sensoji Temple 浅草寺
Five Storied Pagoda
Denboin Temple
Bentendo
Asakusa Public Hall
Tokyo Metropolitan Industrial Trade Center Taitokan
OMO3
Don Quijote
East Village Hotel
Starbucks Coffee
Ekimise MATSUYA
CoCo Ichibanya
Kamiya Bar
Asakusa Culture
Tourist Information Center
APA Hotel Asakusa Kaminarimon
LAWSON STORE 100
Komagatado Temple
Hotel Asakusa-ekimae
Hotel Wing International Select Asakusa Komagata
LiVEMAX
APA Hotel Asakusa-Kuramae
Mystays
SUMIDA-KU 墨田区
SUMMITSTORE
Santoku
maruetsu
HANAMASA
olinas
Doai Memorial Hospital
Yokoamicho Park Tokyo
Yasuda Garden 旧安田庭園
Daiichi Hotel Ryogoku
APA
EDO-TOKYO MUSEUM (closed for renovation) 江戸東京博物館(休館中)
MY BASKET
Nominosukune-jinja Shrine
Sumida Hokusai Museum すみだ北斎美術館
GUSTO
TULLY'S COFFEE
Sumida Triphony Hall
Arcakit Kinshicho
LIFE
DOUTOR
Termina YODOBASHI
PARCO
marui
Jonathan's
DOUTOR
Tobacco and Salt Museum
JT
Don Quijote
Nitori
Richmond
maruetsupetit
Tokyo Mizube Cruising Line
Tokyo Metro Hanzomon Line
Keisei Oshiage Line

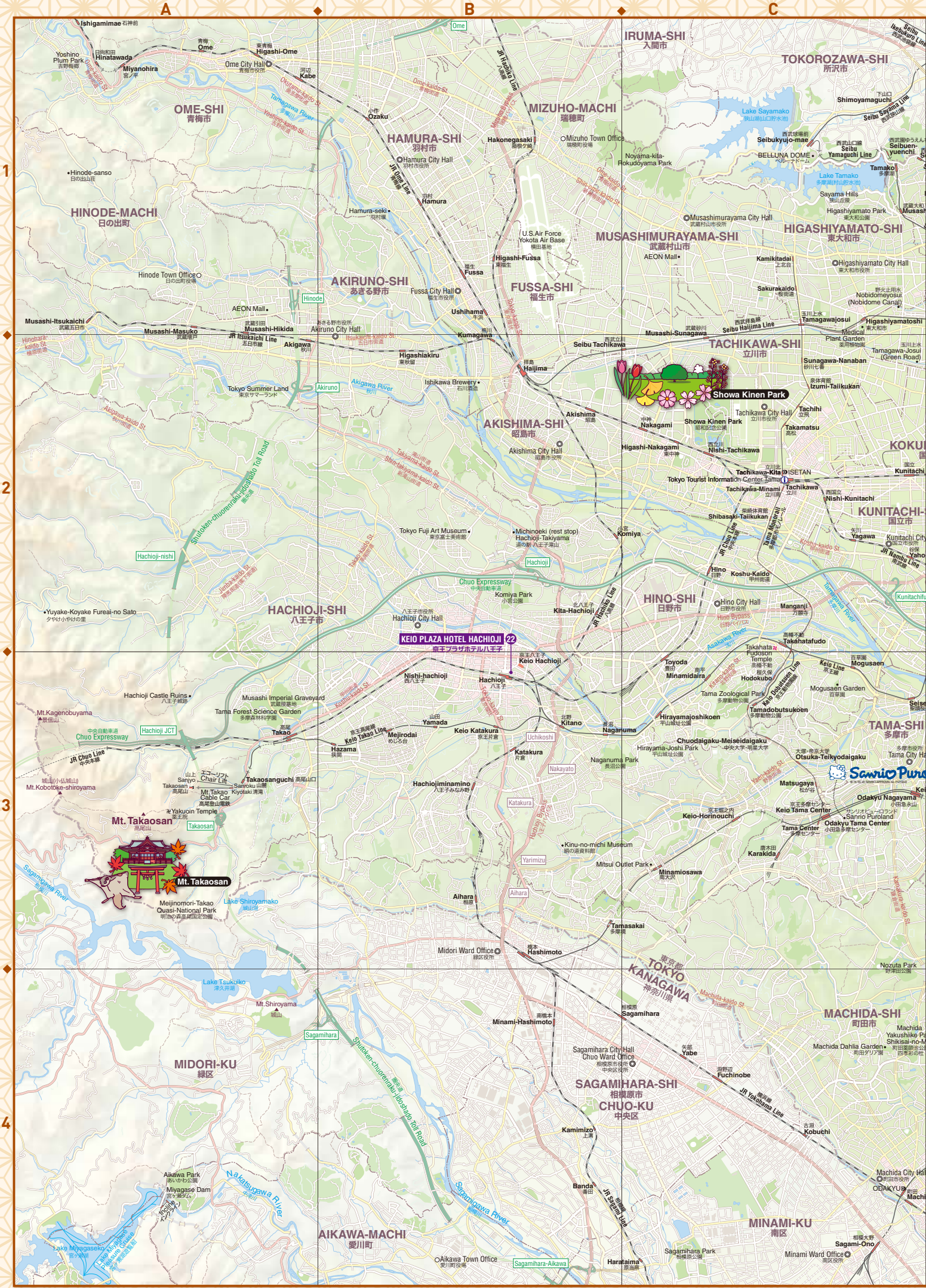
A
B
C
1
2
3
4
IRUMA-SHI
入間市
TOKOROZAWA-SHI
所沢市
OME-SHI
青梅市
MIZUHO-MACHI
瑞穂町
HAMURA-SHI
羽村市
HINODE-MACHI
日の出町
MUSASHIMURAYAMA-SHI
武蔵村山市
HIGASHIYAMATO-SHI
東大和市
AKIRUNO-SHI
あきる野市
FUSSA-SHI
福生市
TACHIKAWA-SHI
立川市
Showa Kinen Park
AKISHIMA-SHI
昭島市
KOKU
KUNITACHI-
国立市
HACHIOJI-SHI
八王子市
HINO-SHI
日野市
KEIO PLAZA HOTEL HACHIOJI 22
京王プラザホテル八王子
TAMA-SHI
多摩市
Mt. Takaosan
Mt. Takaosan
MIDORI-KU
緑区
MACHIDA-SHI
町田市
SAGAMIHARA-SHI
相模原市
CHUO-KU
中央区
MINAMI-KU
南区
AIKAWA-MACHI
愛川町
TOKYO
東京都
KANAGAWA
神奈川県
Ome
Ome City Hall
Hinatawada
Miyanohira
Tamagawa River
Okutama-kaido St
Ome-kaido St
JR Hachiko Line
Mizuho Town Office
Hakonegasaki
Hamura City Hall
JR Ome Line
Hamura-seki
Hinode-sanso
Hinode Town Office
Musashimurayama City Hall
U.S.Air Force Yokota Air Base
Higashi-Fussa
Fussa
Fussa City Hall
Ushihama
Kumagawa
Higashiyamato City Hall
Kamikitadai
Sakurakaido
Nobidomeyosui (Nobidome Canal)
Musashi-Itsukaichi
Musashi-Masuko
Musashi-Hikida
JR Itsukaichi Line
Akigawa
Akiruno City Hall
Higashiakiru
Ishikawa Brewery
Tokyo Summer Land
Akiruno
Akigawa River
Akigawa-kaido St
Musashi-Sunagawa
Seibu Tachikawa
Seibu Haijima Line
Haijima
Tamagawajosui
Higashiyamatoshi
Medical Plant Garden
Tamagawa-Josui (Green Road)
Sunagawa-Nanaban
Izumi-Taiikukan
Tachihi
Takamatsu
Akishima
Akishima City Hall
Nakagami
Showa Kinen Park
Tachikawa City Hall
Higashi-Nakagami
Nishi-Tachikawa
Tachikawa-Kita
ISETAN
Tokyo Tourist Information Center Tama
Tachikawa-Minami
Tachikawa
Nishi-Kunitachi
Kunitachi
Shibasaki-Taiikukan
Tokyo Fuji Art Museum
Michinoeki (rest stop) Hachioji-Takiyama
Komiya
Yagawa
Kunitachi City
JR Nambu Line
JR Chuo Line
Tama Monorail
Koshu-kaido St
Hachioji-nishi
Hachioji
Shutoken-chuoenrakuidoshado Toll Road
Takao-kaido St
Chuo Expressway
Komiya Park
Kita-Hachioji
JR Hachiko Line
Hino
Koshu-Kaido
Hino City Hall
Manganji
Hino Bypass
Tamagawa River
Kunitachifu
Yuyake-Koyake Fureai-no Sato
Hachioji City Hall
Asakawa River
Takahatafudo
Takahata Fudoson Temple
Keio Line
Mogusaen
Toyoda
Minamidaira
Hodokubo
Keio Dobutsuen Line
Mogusaen Garden
Nishi-hachioji
Hachioji
Hachioji Castle Ruins
Musashi Imperial Graveyard
Tama Forest Science Garden
Mt.Kagenobuyama
Hachioji JCT
Chuo Expressway
Takao
Yamada
Keio Katakura
Kitano
Nagaruma
Hirayamajoshikoen
Tamadobutsukoen
Tama Zoological Park
Hazama
Mejirodai
Keio Takao Line
JR Chuo Line
Uchikoshi
Katakura
Chuodaigaku-Meiseidaigaku
Hirayama-Joshi Park
Naganuma Park
Otsuka-Teikyodaigaku
Tama City Hall
Sanrio Puro
Mt.Kobotoke-shiroyama
Sanyo
Chair Lift
Takaosanguchi
Takaosan
Mt. Takao Cable Car
Kiyotaki
Sanroku
Hachiojiminamino
Matsugaya
Odakyu Nagayama
Keio Tama Center
Sanrio Puroland
Keio-Horinouchi
Tama Center
Odakyu Tama Center
Yakuoin Temple
Kinu-no-michi Museum
Karakida
Mitsui Outlet Park
Minamiosawa
Sagamigawa River
Meijinomori-Takao Quasi-National Park
Lake Shiroyamako
Aihara
Tamasakai
Midori Ward Office
Hashimoto
Lake Tsukuiko
Mt.Shiroyama
Minami-Hashimoto
Nozuta Park
Machida Dahlia Garden
Sagamihara
Sagamihara City Hall Chuo Ward Office
Yabe
Fuchinobe
JR Yokohama Line
Kamimizo
Kobuchi
Aikawa Park
Miyagase Dam
Nakatsugawa River
Sagami-gawa River
Banda
JR Sagami Line
Machida City Hall
ODAKYU
Lake Miyagaseko
Aikawa Town Office
Sagamihara Park
Haratajima
Minami Ward Office
Sagami-Ono
Sagamihara-Aikawa

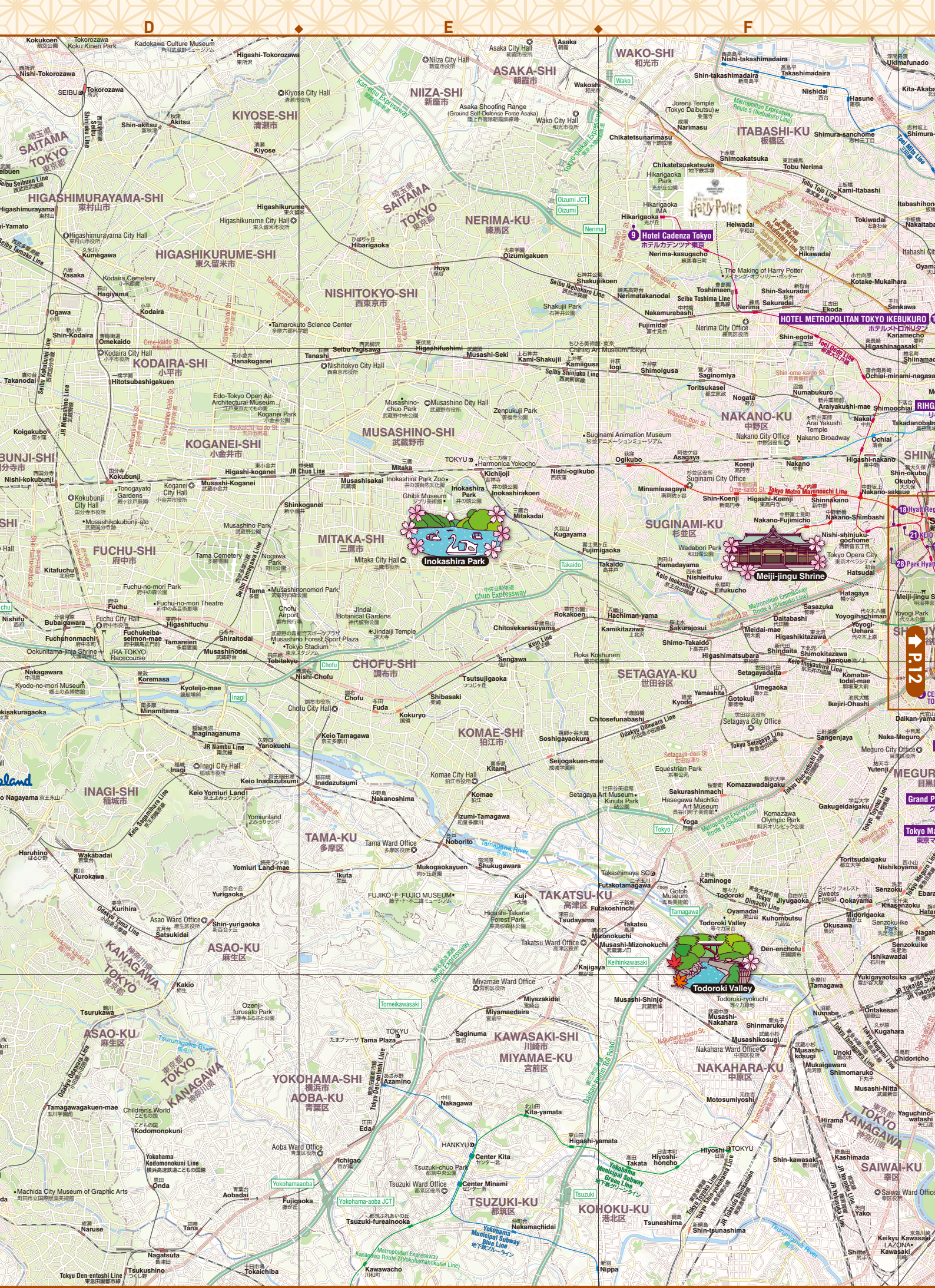
D
E
F
WAKO-SHI
和光市
ASAKA-SHI
朝霞市
NIIZA-SHI
新座市
KIYOSE-SHI
清瀬市
ITABASHI-KU
板橋区
SAITAMA
埼玉県
TOKYO
東京都
HIGASHIMURAYAMA-SHI
東村山市
HIGASHIKURUME-SHI
東久留米市
NERIMA-KU
練馬区
NISHITOKYO-SHI
西東京市
KODAIRA-SHI
小平市
KOGANEI-SHI
小金井市
MUSASHINO-SHI
武蔵野市
NAKANO-KU
中野区
SUGINAMI-KU
杉並区
MITAKA-SHI
三鷹市
FUCHU-SHI
府中市
CHOFU-SHI
調布市
SETAGAYA-KU
世田谷区
KOMAE-SHI
狛江市
INAGI-SHI
稲城市
TAMA-KU
多摩区
TAKATSU-KU
高津区
ASAO-KU
麻生区
KAWASAKI-SHI
川崎市
MIYAMAE-KU
宮前区
NAKAHARA-KU
中原区
YOKOHAMA-SHI
横浜市
AOBA-KU
青葉区
TSUZUKI-KU
都筑区
KOHOKU-KU
港北区
SAIWAI-KU
幸区
Hotel Cadenza Tokyo
ホテルカデンツァ 東京
HOTEL METROPOLITAN TOKYO IKEBUKURO
ホテルメトロポリタン
Inokashira Park
Meiji-jingu Shrine
Todoroki Valley
Harry Potter
The Making of Harry Potter
メイキング・オブ・ハリー・ポッター
Tokyo Metro Marunouchi Line
Tokyo Metro Fukutoshin Line
Tokyo Metro Hibiya Line
Tokyo Metro Tozai Line
Tokyo Metro Ginza Line
Tokyo Metro Chiyoda Line
Tokyo Metro Yurakucho Line
Tokyo Metro Namboku Line
Toei Oedo Line
Toei Asakusa Line
Toei Mita Line
Toei Shinjuku Line
Toei Ikebukuro Line
Seibu Ikebukuro Line
Seibu Shinjuku Line
Seibu Toshima Line
Seibu Yagisawa Line
Seibu Kokubunji Line
Seibu Seibuen Line
Seibu Tamako Line
JR Chuo Line
JR Yamanote Line
JR Sobu Line
JR Nambu Line
JR Musashino Line
JR Tokaido Line
JR Yokohama Line
JR Keihin-Tohoku Line
JR Yokosuka Line
JR Ome Line
JR Hachiko Line
JR Ito Line
JR Tokaido Shinkansen
JR Nanbu Line
Keio Line
Keio Inokashira Line
Keio Tama Line
Keio Sagamihara Line
Keio Yomiuri Land
Keio Tamagawa Line
Keio Inadazutsumi
Keio Takaosanguchi Line
Keio Dentoshi Line
Keio Keiba Line
Keio Sakuragaoka
Keio Nagayama
Keio Takao Line
Keio Dentoshi Line
Odakyu Odawara Line
Odakyu Tama Line
Odakyu Enoshima Line
Odakyu Chitose Line
Odakyu Tama Line
Tokyu Toyoko Line
Tokyu Meguro Line
Tokyu Den-en-toshi Line
Tokyu Oimachi Line
Tokyu Tamagawa Line
Tokyu Setagaya Line
Tokyu Kodomonokuni Line
Tokyu Daikan-yama Line
Tokyu Ikegami Line
Tokyu Tamagawa Line
Tokyu Den-en-toshi Line
Tokyu Kodomonokuni Line
Tokyu Meguro Line
Tokyu Setagaya Line
Tokyu Oimachi Line
Tokyu Tamagawa Line
Tokyu Ikegami

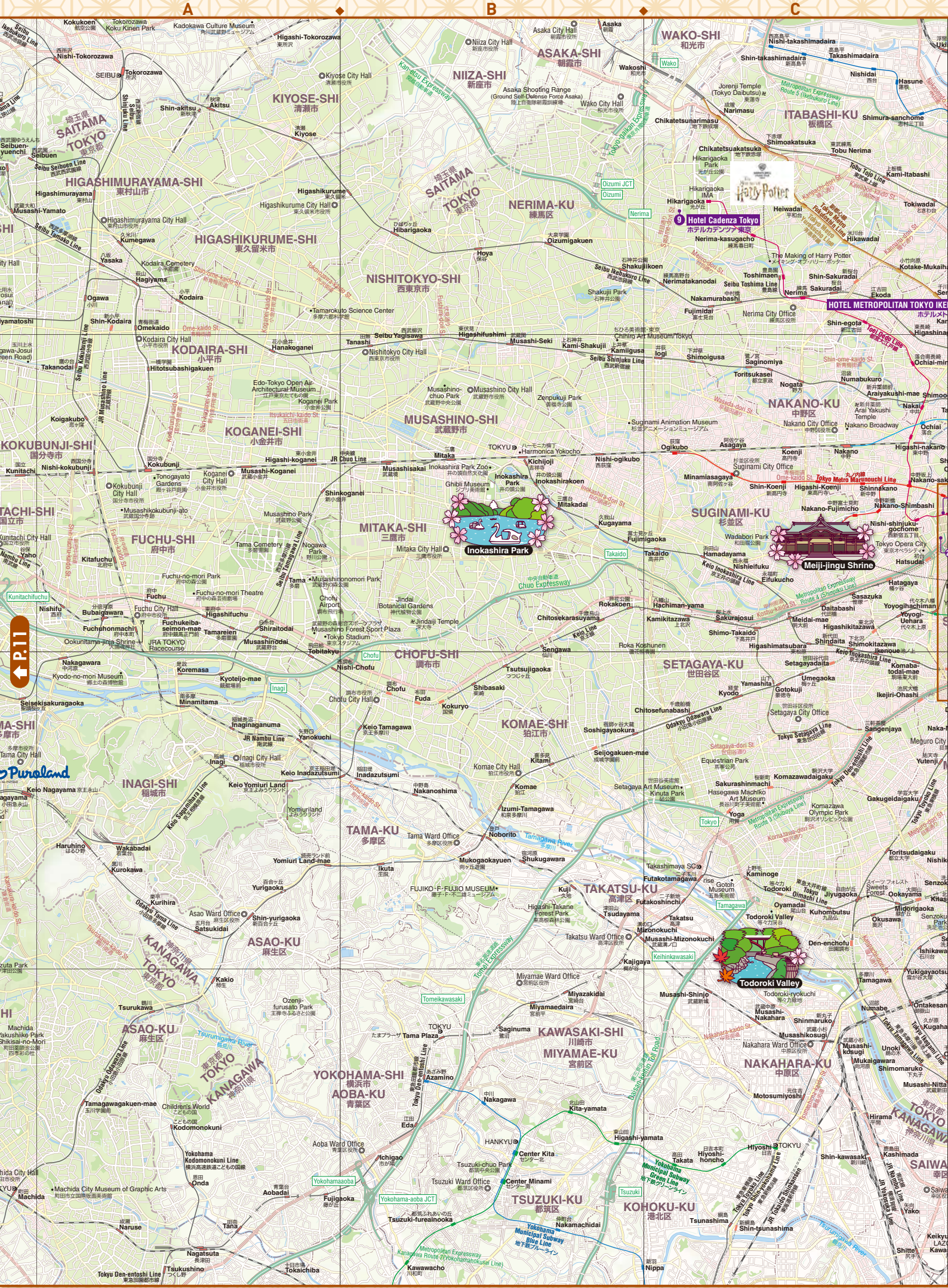
A
B
C
WAKO-SHI
和光市
ASAKA-SHI
朝霞市
NIIZA-SHI
新座市
KIYOSE-SHI
清瀬市
SAITAMA
埼玉県
TOKYO
東京都
HIGASHIMURAYAMA-SHI
東村山市
HIGASHIKURUME-SHI
東久留米市
NISHITOKYO-SHI
西東京市
NERIMA-KU
練馬区
ITABASHI-KU
板橋区
KODAIRA-SHI
小平市
KOGANEI-SHI
小金井市
KOKUBUNJI-SHI
国分寺市
MUSASHINO-SHI
武蔵野市
NAKANO-KU
中野区
SUGINAMI-KU
杉並区
MITAKA-SHI
三鷹市
FUCHU-SHI
府中市
CHOFU-SHI
調布市
SETAGAYA-KU
世田谷区
KOMAE-SHI
狛江市
INAGI-SHI
稲城市
TAMA-KU
多摩市
TAKATSU-KU
高津区
ASAO-KU
麻生区
KANAGAWA
神奈川県
KAWASAKI-SHI
川崎市
MIYAMAE-KU
宮前区
NAKAHARA-KU
中原区
YOKOHAMA-SHI
横浜市
AOBA-KU
青葉区
TSUZUKI-KU
都筑区
KOHOKU-KU
港北区
Hotel Cadenza Tokyo
ホテルカデンツァ東京
HOTEL METROPOLITAN TOKYO IKEBUKURO
Harry Potter
The Making of Harry Potter
Inokashira Park
Meiji-jingu Shrine
Todoroki Valley
Puroland
P.11
12

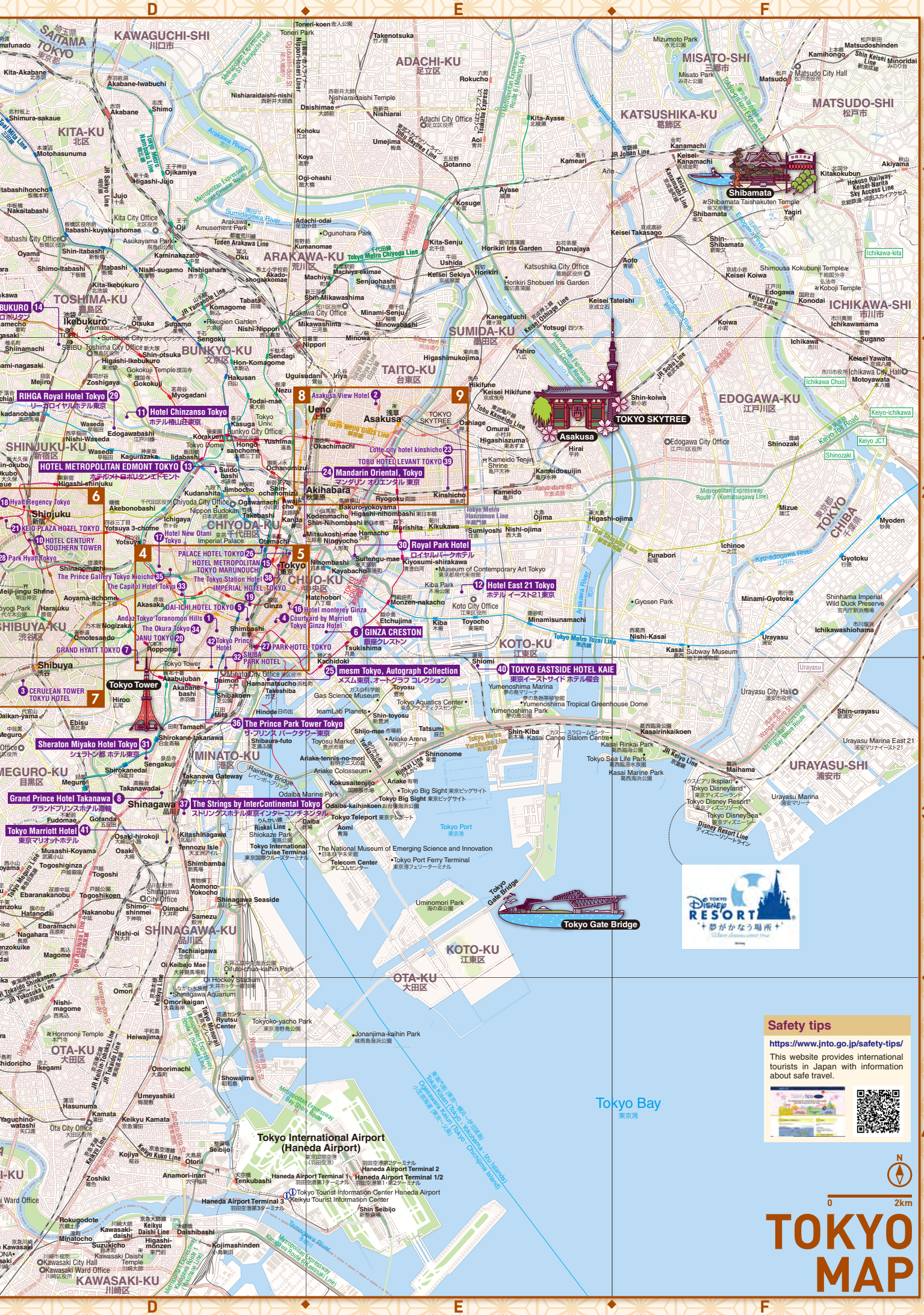
D
E
F
1
2
3
4
SAITAMA
埼玉県
TOKYO
東京都
KAWAGUCHI-SHI
川口市
ADACHI-KU
足立区
MISATO-SHI
三郷市
MATSUDO-SHI
松戸市
KATSUSHIKA-KU
葛飾区
KITA-KU
北区
ARAKAWA-KU
荒川区
TOSHIMA-KU
豊島区
BUNKYO-KU
文京区
SUMIDA-KU
墨田区
TAITO-KU
台東区
ICHIKAWA-SHI
市川市
EDOGAWA-KU
江戸川区
SHINJUKU-KU
新宿区
CHIYODA-KU
千代田区
CHUO-KU
中央区
SHIBUYA-KU
渋谷区
MINATO-KU
港区
KOTO-KU
江東区
MEGURO-KU
目黒区
SHINAGAWA-KU
品川区
OTA-KU
大田区
URAYASU-SHI
浦安市
KAWASAKI-KU
川崎区
CHIBA
千葉県
Shibamata
TOKYO SKYTEMPLE
Asakusa
TOKYO SKYTREE
Tokyo Tower
Tokyo Gate Bridge
Tokyo Bay
東京湾
Tokyo International Airport
(Haneda Airport)
Safety tips
https://www.jnto.go.jp/safety-tips/
This website provides international tourists in Japan with information about safe travel.
N
0
2km
TOKYO
MAP

Japan Hotel Association Tokyo Branch List

No	Name	Phone	Map
1	Andaz Tokyo Toranomon Hills	03-6830-1234	MAP 4 C-3
2	Asakusa View Hotel	03-3847-1111	MAP 8 C-1
3	CERULEAN TOWER TOKYU HOTEL	03-3476-3000	MAP 7 D-6
4	Courtyard by Marriott Tokyo Ginza Hotel	03-3546-0111	MAP 5 E-3
5	DAI-ICHI HOTEL TOKYO	03-3501-4411	MAP 5 D-3
6	GINZA CRESTON	03-5550-5700	MAP 13 E-2
7	GRAND HYATT TOKYO	03-4333-1234	MAP 4 A-4
8	Grand Prince Hotel Takanawa	03-3447-1111	MAP 13 D-3
9	Hotel Cadenza Tokyo	03-5372-4411	MAP 12 C-1
10	HOTEL CENTURY SOUTHERN TOWER	03-5354-0111	MAP 6 B-2
11	Hotel Chinzanso Tokyo	03-3943-1111	MAP 13 D-2
12	Hotel East 21 Tokyo	03-5683-5683	MAP 13 E-2
13	HOTEL METROPOLITAN EDMONT TOKYO	03-3237-1111	MAP 13 D-2
14	HOTEL METROPOLITAN TOKYO IKEBUKURO	03-3980-1111	MAP 13 D-2
15	HOTEL METROPOLITAN TOKYO MARUNOUCHI	03-3211-2233	MAP 5 F-1
16	Hotel Monterey Ginza	03-3544-7111	MAP 5 F-2
17	Hotel New Otani Tokyo	03-3265-1111	MAP 4 A-1
18	Hyatt Regency Tokyo	03-3348-1234	MAP 6 A-1
19	IMPERIAL HOTEL,TOKYO	03-3504-1111	MAP 5 E-2
20	JANU TOKYO	03-6731-2333	MAP 4 B-4
21	KEIO PLAZA HOTEL TOKYO	03-3344-0111	MAP 6 A-1
22	KEIO PLAZA HOTEL HACHIOJI	042-656-3111	MAP 10 B-3
23	Lotte city hotel kinshicho	03-5619-1066	MAP 9 F-4
24	Mandarin Oriental, Tokyo	03-3270-8800	MAP 13 D-2
25	mesm Tokyo, Autograph Collection	03-5777-1111	MAP 13 D-3
26	PALACE HOTEL TOKYO	03-3211-5211	MAP 5 E-1
27	PARK HOTEL TOKYO	03-6252-1111	MAP 5 E-4
28	Park Hyatt Tokyo	03-5322-1234	MAP 6 A-2
29	RIHGA Royal Hotel Tokyo	03-5285-1121	MAP 13 D-2
30	Royal Park Hotel	03-3667-1111	MAP 13 E-2
31	Sheraton Miyako Hotel Tokyo	03-3447-3111	MAP 13 D-3
32	SHIBA PARK HOTEL	03-3433-4141	MAP 5 D-4
33	The Capitol Hotel Tokyu	03-3503-0109	MAP 4 B-2
34	The Okura Tokyo	03-3582-0111	MAP 4 C-3
35	The Prince Gallery Tokyo Kioicho	03-3234-1111	MAP 4 B-1
36	The Prince Park Tower Tokyo	03-5400-1111	MAP 13 D-3
37	The Strings by InterContinental Tokyo	03-5783-1111	MAP 13 D-3
38	The Tokyo Station Hotel	03-5220-1111	MAP 5 E-1
39	TOBU HOTEL LEVANT TOKYO	03-5611-5511	MAP 9 F-4
40	TOKYO EASTSIDE HOTEL KAIE	03-3699-1403	MAP 13 E-3
41	Tokyo Marriott Hotel	03-5488-3911	MAP 13 D-3
42	Tokyo Prince Hotel	03-3432-1111	MAP 4 C-4

Tourist Information Offices JNTO category 3

Asakusa Culture Tourist Information Center
東京都台東区立浅草文化観光センター

Hours of Operation 9:00-20:00
Holidays --
MAP 9 D-2

Tokyo City i Tourist Information Center
東京シティアイ 観光情報センター
(KITTE B1F)

Hours of Operation 9:00-19:00
Holidays Jan. 1 and legal inspection day
MAP 5 E-1

H.I.S. Harajuku Tourist Informaiton Center
エイチ・アイ・エス 原宿
ツーリストインフォメーションセンター

Hours of Operation 10:00-18:00
Holidays Dec. 31 to Jan. 1
MAP 7 E-4

Tokyo Tourist Information Center Busta Shinjuku
東京観光情報センター バスタ新宿
(Shinjuku Expressway Bus Terminal 3F)

Hours of Operation 6:30-23:00
Holidays --
MAP 6 B-2

JAPAN RAIL CAFE
ジャパンレールカフェ
(Gran Tokyo North Tower 1F)

Hours of Operation 8:00-16:00
Holidays --
MAP 5 F-1

Tokyo Tourist Information Center Haneda Airport
東京観光情報センター 羽田空港
(Terminal3 2F)

Hours of Operation Open 24 hours a day
Holidays --
MAP 13 D-4

JR EAST Travel Service Center (Tokyo Station)
(Marunouchi North Gate)

Hours of Operation 7:30-20:30
Holidays --
MAP 5 F-1

Tokyo Tourist Information Center Keisei Ueno
東京観光情報センター 京成上野

Hours of Operation 8:00-18:30
Holidays --
MAP 8 A-2

Keikyu Tourist Information Center (Haneda Airport Terminal 3)

Hours of Operation 8:00-22:00
Holidays --
MAP 13 D-4

Tokyo Tourist Information Center TMG Building
東京観光情報センター 東京都庁

Hours of Operation 9:30-18:30
Holidays Year-end and New Year holidays
MAP 6 A-1

Shinjuku Tourist Information
新宿観光案内所

Hours of Operation 10:00-19:00
Holidays Dec. 29 to Jan. 3
MAP 6 B-1

Tokyo Tourist Information Center Tama
東京観光情報センター 多摩
(ecute Tachikawa 3F)

Hours of Operation Monday to Saturday 10:00-21:00
Sundays and Public holidays 10:00-20:00
Holidays --
MAP 10 C-2

TIC TOKYO
(Marunouchi Trust Tower North 1F)

Hours of Operation 10:00-19:00
Holidays New Year holidays
MAP 5 F-1

Please confirm beforehand in case of changes.

TOKYO Railway Map

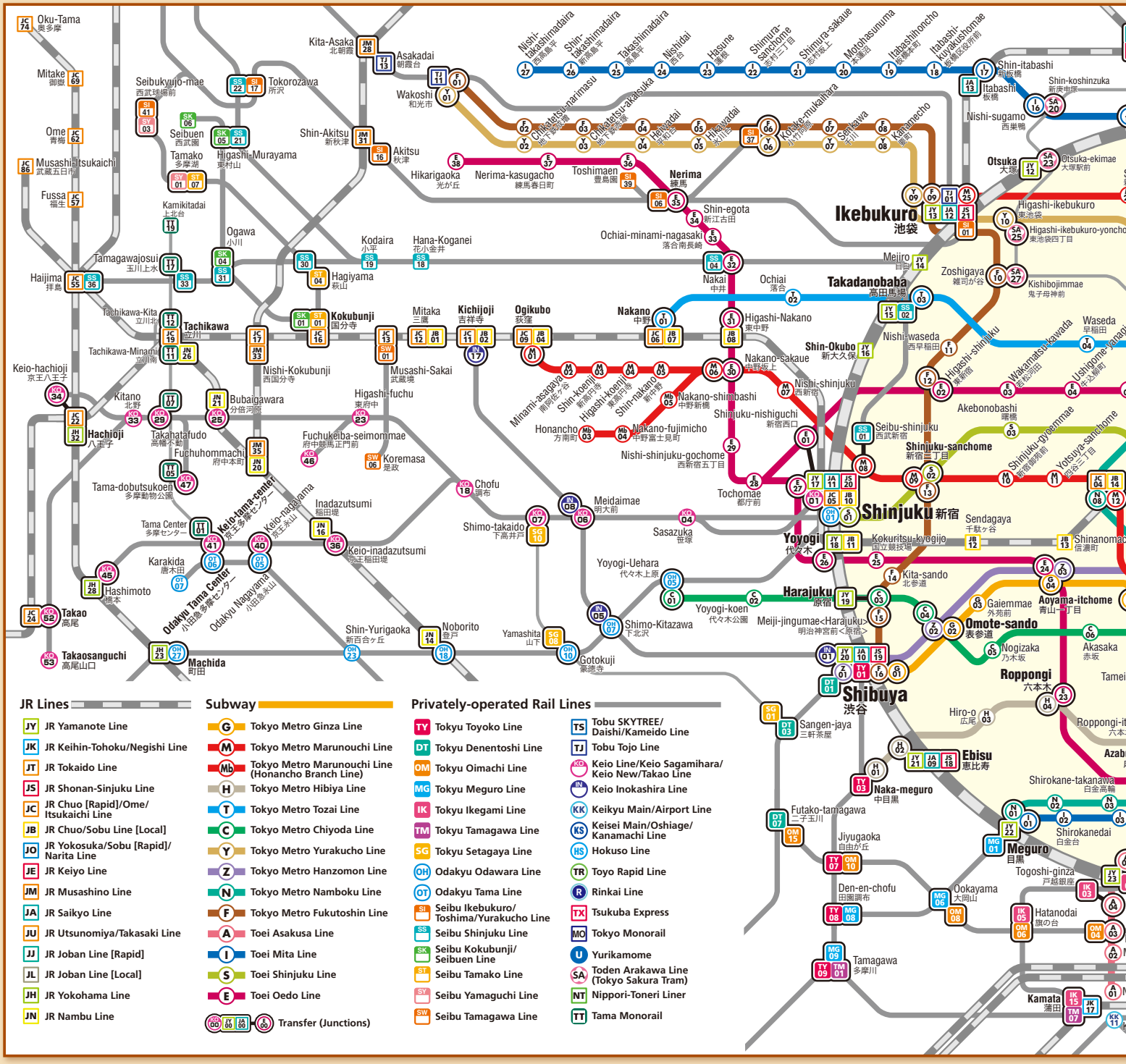

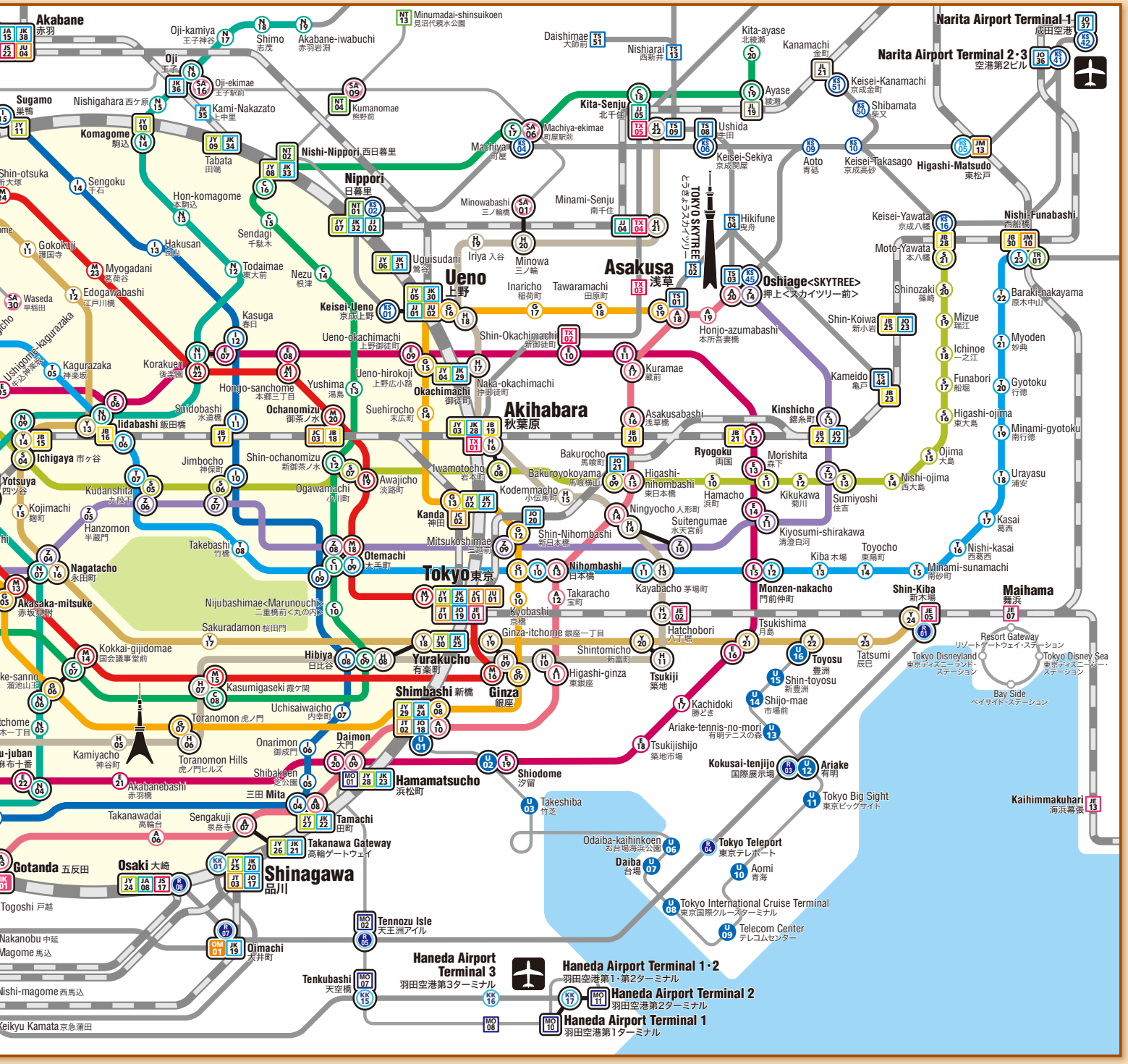
Akabane 赤羽
Oji-kamiya 王子神谷
Shimo 志茂
Akabane-iwabuchi 赤羽岩淵
Minumadai-shinsuikoen 見沼代親水公園
Daishimae 大師前
Nishiarai 西新井
Kita-ayase 北綾瀬
Kanamachi 金町
Narita Airport Terminal 1 成田空港
Narita Airport Terminal 2・3 空港第2ビル
Oji 王子
Oji-ekimae 王子駅前
Sugamo 巣鴨
Nishigahara 西ケ原
Kami-Nakazato 上中里
Kumanomae 熊野前
Kita-Senju 北千住
Machiya-ekimae 町屋駅前
Machiya 町屋
Ayase 綾瀬
Keisei-Kanamachi 京成金町
Shibamata 柴又
Ushida 牛田
Keisei-Sekiya 京成関屋
Aoto 青砥
Keisei-Takasago 京成高砂
Higashi-Matsudo 東松戸
Komagome 駒込
Tabata 田端
Nishi-Nippori 西日暮里
Nippori 日暮里
Shin-otsuka 新大塚
Sengoku 千石
Hon-komagome 本駒込
Sendagi 千駄木
Minowabashi 三ノ輪橋
Minami-Senju 南千住
TOKYO SKYTREE とうきょうスカイツリー
Hikifune 曳舟
Keisei-Yawata 京成八幡
Nishi-Funabashi 西船橋
Moto-Yawata 本八幡
Hakusan 白山
Gokokuji 護国寺
Myogadani 茗荷谷
Todaimae 東大前
Nezu 根津
Iriya 入谷
Minowa 三ノ輪
Uguisudani 鶯谷
Ueno 上野
Asakusa 浅草
Oshiage<SKYTREE> 押上<スカイツリー前>
Shinozaki 篠崎
Baraki-nakayama 原木中山
Edogawabashi 江戸川橋
Waseda 早稲田
Kasuga 春日
Keisei-Ueno 京成上野
Inaricho 稲荷町
Tawaramachi 田原町
Honjo-azumabashi 本所吾妻橋
Shin-Koiwa 新小岩
Mizue 瑞江
Myoden 妙典
Ichinoe 一之江
Ueno-okachimachi 上野御徒町
Shin-Okachimachi 新御徒町
Kuramae 蔵前
Kameido 亀戸
Funabori 船堀
Gyotoku 行徳
Ushigome-kagurazaka 牛込神楽坂
Kagurazaka 神楽坂
Korakuen 後楽園
Hongo-sanchome 本郷三丁目
Yushima 湯島
Ueno-hirokoji 上野広小路
Okachimachi 御徒町
Naka-okachimachi 仲御徒町
Akihabara 秋葉原
Kinshicho 錦糸町
Higashi-ojima 東大島
Minami-gyotoku 南行徳
Shinjuku 新宿
Ochanomizu 御茶ノ水
Suehirocho 末広町
Iidabashi 飯田橋
Asakusabashi 浅草橋
Ryogoku 両国
Morishita 森下
Ojima 大島
Ichigaya 市ヶ谷
Jimbocho 神保町
Shin-ochanomizu 新御茶ノ水
Iwamotocho 岩本町
Bakurocho 馬喰町
Bakuroyokoyama 馬喰横山
Higashi-nihombashi 東日本橋
Hamacho 浜町
Kikukawa 菊川
Sumiyoshi 住吉
Nishi-ojima 西大島
Urayasu 浦安
Yotsuya 四ツ谷
Kudanshita 九段下
Awajicho 淡路町
Ogawamachi 小川町
Kodemmacho 小伝馬町
Kanda 神田
Ningyocho 人形町
Suitengumae 水天宮前
Kiyosumi-shirakawa 清澄白河
Kasai 葛西
Kojimachi 麹町
Hanzomon 半蔵門
Mitsukoshimae 三越前
Shin-Nihombashi 新日本橋
Toyocho 東陽町
Nishi-kasai 西葛西
Takebashi 竹橋
Otemachi 大手町
Tokyo 東京
Nihombashi 日本橋
Kiba 木場
Minami-sunamachi 南砂町
Nagatacho 永田町
Kayabacho 茅場町
Monzen-nakacho 門前仲町
Shin-Kiba 新木場
Maihama 舞浜
Akasaka-mitsuke 赤坂見附
Nijubashimae<Marunouchi> 二重橋前<丸の内>
Takaracho 宝町
Kyobashi 京橋
Hatchobori 八丁堀
Tsukishima 月島
Resort Gateway リゾートゲートウェイ・ステーション
Sakuradamon 桜田門
Ginza-itchome 銀座一丁目
Tatsumi 辰巳
Tokyo Disneyland 東京ディズニーランド・ステーション
Tokyo Disney Sea 東京ディズニーシー・ステーション
Kokkai-gijidomae 国会議事堂前
Hibiya 日比谷
Yurakucho 有楽町
Shintomicho 新富町
Toyosu 豊洲
Bay Side ベイサイド・ステーション
Kasumigaseki 霞ケ関
Shimbashi 新橋
Ginza 銀座
Tsukiji 築地
Shin-toyosu 新豊洲
Uchisaiwaicho 内幸町
Toranomon 虎ノ門
Kachidoki 勝どき
Shijo-mae 市場前
Ariake-tennis-no-mori 有明テニスの森
Daimon 大門
Onarimon 御成門
Kamiyacho 神谷町
Toranomon Hills 虎ノ門ヒルズ
Tsukijishijo 築地市場
Kokusai-tenjijo 国際展示場
Ariake 有明
Shibakoen 芝公園
Shiodome 汐留
Hamamatsucho 浜松町
Akabanebashi 赤羽橋
Mita 三田
Takeshiba 竹芝
Tokyo Big Sight 東京ビッグサイト
Kaihimmakuhari 海浜幕張
Takanawadai 高輪台
Sengakuji 泉岳寺
Tamachi 田町
Takanawa Gateway 高輪ゲートウェイ
Odaiba-kaihinkoen お台場海浜公園
Tokyo Teleport 東京テレポート
Daiba 台場
Aomi 青海
Gotanda 五反田
Osaki 大崎
Shinagawa 品川
Tokyo International Cruise Terminal 東京国際クルーズターミナル
Togoshi 戸越
Telecom Center テレコムセンター
Tennozu Isle 天王洲アイル
Nakanobu 中延
Magome 馬込
Oimachi 大井町
Haneda Airport Terminal 3 羽田空港第3ターミナル
Haneda Airport Terminal 1・2 羽田空港第1・第2ターミナル
Tenkubashi 天空橋
Haneda Airport Terminal 2 羽田空港第2ターミナル
Nishi-magome 西馬込
Haneda Airport Terminal 1 羽田空港第1ターミナル
Keikyu Kamata 京急蒲田

Getting around Tokyo (for foreign tourists)

Please confirm beforehand in case of changes.

RAILWAYS

■JR Lines

The JR rail lines that are used most often by foreign tourists are the Yamanote Line JY and the Chuo/Sobu Line JC JB. The Japan Rail Pass can be used for travel on these lines.

■Subway

Tokyo has an extensive subway system. There are 9 Tokyo Metro lines and 4 Toei Subway lines.

■Privately-operated Rail Lines

Besides the JR lines, Tokyo is also served by around a dozen different private rail line operators. Most of these lines serve areas outside the central zone that is encircled by the Yamanote Line.

TAXI

Vacant taxis can be hailed by raising your hand. You can tell if a taxi is vacant because if it's vacant, the light on the roof will be switched on.

■The minimum fare is **500 yen for approximately the first kilometer**. For travel beyond the first kilometer, the fare is **100 yen per 255m**.

BUS

You should board a bus from the front entrance. Pay the fare shown below when boarding. To get off, press one of the buttons inside the bus to get the bus to stop at the next stop, and then exit from the rear entrance.

■Toei Bus

Fare (within Tokyo's 23 cities)

■Adult **¥210** Child **¥110**

SIGHTSEEING BUSES

There is a wide range of sightseeing bus routes in Tokyo. Service on some routes is provided by open-topped double-decker buses.

■Hato Bus

Hato Bus is a bus tour provider that offers a wide range of sightseeing tours in the Tokyo area. The company also offers bus tours to nearby attractions such as Mt. Fuji and Nikko. Hato Bus also operates open-topped double-decker bus tours.

■Sky Bus Tokyo

Sky Bus operates three sightseeing routes using open-topped double-decker buses, as well as the Sky Hop Bus, a "Hop on, hop off" sight-seeing bus service.

WATER BUSES

Sightseeing boats operate on the Sumida River. Audio commentary provides information about the sights that can be seen from the boat, the bridges it passes under, etc.

■TOKYO CRUISE

Popular route:
Asakusa → Hinode Pier → Odaiba Seaside Park
(9 departures per day)
There are also other routes.

■Tokyo Mizube Cruising Line

Popular route:
Ryogoku → Asakusa → Takeshiba → Odaiba Seaside Park
(5 departures per day)
Closed: Every Monday, Tuesday

Excursion Tickets

Tokyo 1-Day Ticket (Tokyo Free Kippu) JR (JR East trains within Tokyo's 23 cities) Tokyo Metro Toei Subway Toei Bus

■Adult ¥1,600 ■Child ¥800 ■Validity Period:One day

One-day pass that provides unlimited use of the JR lines, Tokyo Metro lines, Toei Subway lines and Toei Bus services running through central Tokyo. **Where to buy**: JR Ticket Offices, reserved seat ticket vending machines and automatic ticket machines at Tokyo Metro stations and Toei Subway stations

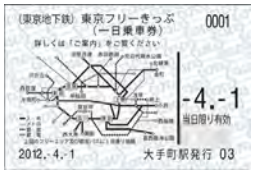

Common One-day Ticket for Tokyo Metro & Toei Subway Tokyo Metro Toei Subway

■Adult ¥900 ■Child ¥450

One-day ticket for unlimited use on the Tokyo Metro and Toei Subway. **Where to buy**: automatic ticket machines at Tokyo Metro stations and Toei Subway stations

Tokyo Subway Ticket Tokyo Metro Toei Subway

■24hours:Adult ¥800 Child ¥400 ■48hours:Adult ¥1,200 Child ¥600 ■72hours:Adult ¥1,500 Child ¥750

Economical tickets for foreign travelers visiting Japan. Foreign nationals wishing to buy an economical ticket will need to show their passport. **Whwre to buy**: Commuter Ticket Counter (selected stations), selected hotels (for purchase by guests only), selected foreign tourist information, airports, etc.

Tokyo Metro 24-hour Ticket Tokyo Metro

■Adult ¥600 ■Child ¥300

24-hour ticket that provides unlimited use of the Tokyo Metro. **Where to buy**: automatic ticket machines at Tokyo Metro stations

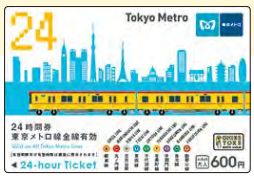

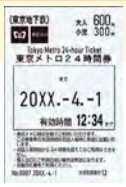

Toei One Day Pass (Toei Marugoto Kippu) Toei Subway Toei Bus

■Adult ¥700 ■Child ¥350 ■Validity Period:One day

One-day pass that provides unlimited use of the Toei Subway lines, Toei Bus services, Toden Arakawa line, and Nippori-Toneri Liner service, which are run by the Tokyo Metropolitan Government. **Whwre to buy**: automatic ticket machines at Toei Subway stations, on Toei buses, etc.

Tokyo Metropolitan District Pass (Tokunai Pass) JR

■Adult ¥760 ■Child ¥380 ■Valid Period:One day

One-day pass that provides unlimited use of JR local trains within Tokyo's 23 cities. **Where to buy**: JR Ticket Offices and reserved seat ticket vending machines within Tokyo's 23 cities

Toei Bus 1day Pass Toei Bus (Only in Tokyo's 23 cities)

■Adult ¥500 ■Child ¥250

One-day pass that provides unlimited use of Toei Bus services within Tokyo's 23 cities. The deposit can be recovered if the pass is used at least three times. **Whwre to buy**: On Toei buses, etc.

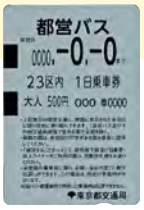

Yurikamome Line One-Day Pass Yurikamome

■Adult ¥820 ■Child ¥410

One-day pass for unlimited use of the Yurikamome Line. **Where to buy**: Yurikamome Line automatic ticket machines

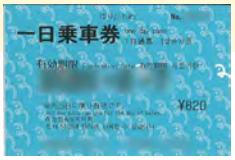
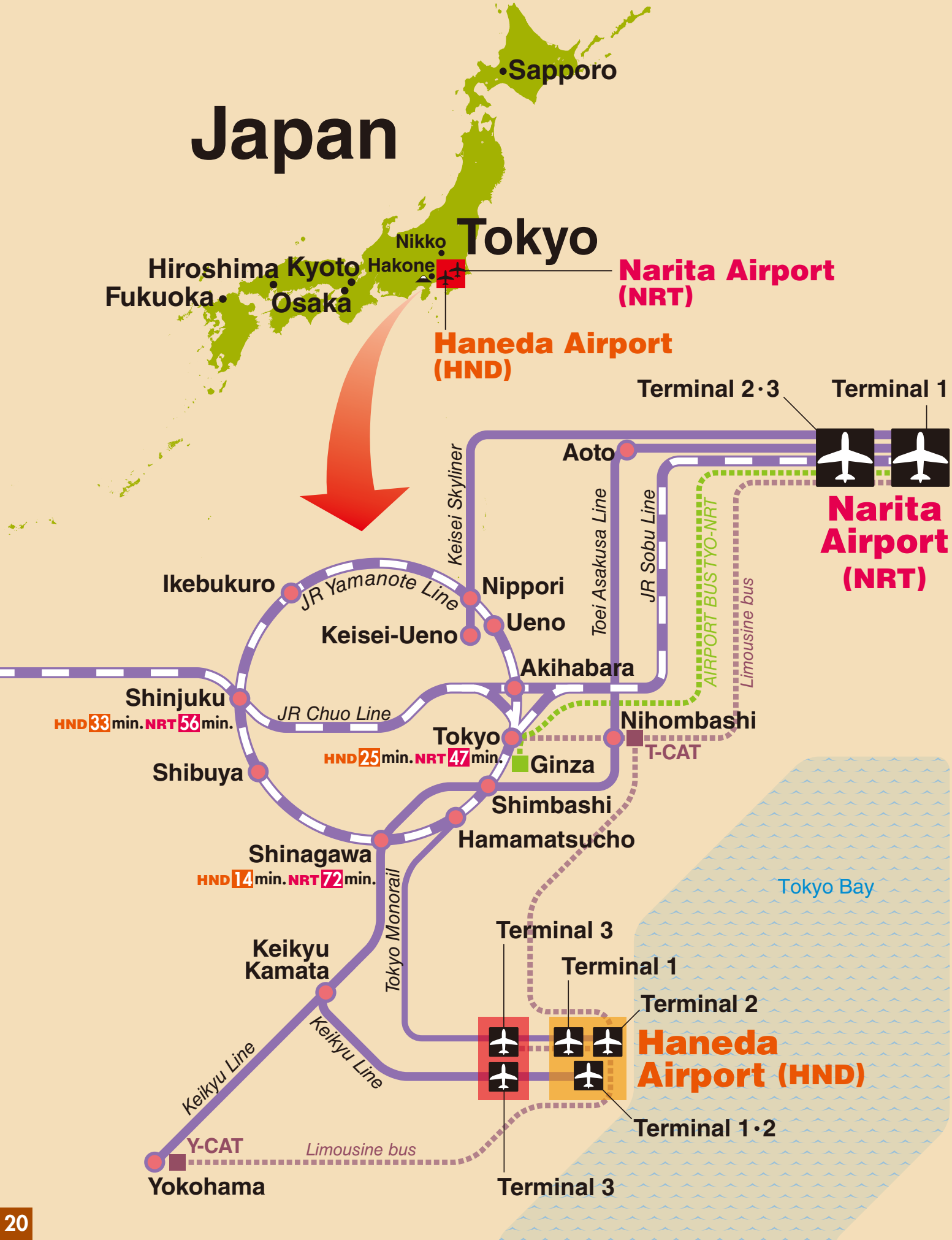
Transportation Between the Airport and the Main Locations in Tokyo