



HANEDA AIRPORT GARDEN

Complex facility directly connected to
Haneda Airport Terminal 3



We welcome our guests with the highest level of hospitality.



Hotel



Natural hot spring



Shopping



Restaurants



Event Hall



Bus Terminal



Lobby

Number of hotel rooms: 160 (6 types)

- Fontaine Suite (173㎡) / 1Room
- Premier Suite (97㎡) / 5Rooms
- Executive King (53㎡) / 8Rooms
- Executive Twin (49㎡) / 8Rooms
- Deluxe King (33㎡) / 64Rooms
- Deluxe Twin (33㎡) / 74Rooms

No Smoking in all rooms
PREMIER Exclusive Services

- Fitness Gym
- 24-hour. Room Service



Executive King

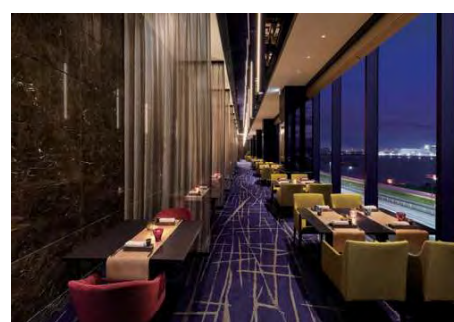

Deluxe Twin

Restaurant
IL RISTORANTE TOKYO

The restaurant was designed based on the concept of "Japanese commitment to quality with a distinctly Japanese touch."

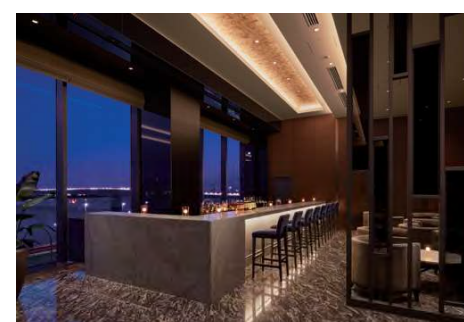
**BAR & LOUNGE
THE THRONE**

Bar & Lounge where the view of the river and nightscape of the opposite side orchestrate an elegant time.



Lobby

Restaurant

**ALL DAY DINING
GRANDE AILE**

Enjoy a variety dishes made with seasonal ingredients buffet-style or a la carte. Watch as the chef cooks food right before your eyes and serve it fresh in the Sizzling Kitchen.



Japanese-western-Style Deluxe



Superior Twin

Number of hotel rooms: 1,557 (12 types)

- Japanese-western-Style Deluxe (42㎡) / 8 Rooms
- Ladys Fourth (39㎡) / 2 Rooms
- Family Room (36㎡) / 13 Rooms
- japanese-Western-style (29㎡) / 58 Rooms
- Superior Triple (28-30㎡) / 39 Rooms
- Superior Twin (23㎡) / 518 Rooms
- Superior Queen (20㎡) / 693 Rooms
- Superior King (24㎡) / 78 Rooms
- Ladys Twin (18㎡) / 16 Rooms
- Ladys Queen (20㎡) / 40 Rooms
- Moderate Queen (18㎡) / 90 Rooms
- Universal Twin (29㎡) / 2 Rooms

No Smoking in all rooms
Service Menu
***Some require a charge.**

- Laundry Room
- Foreign Currency Exvhnage Machine and ATM
- Cleaning Service
- Wi-Fi
- Smoking Room
- Parking Lot
- Baggage Storage

*The information provided is current as of March 2023. Contents are subject to change without prior notice.



天然温泉 泉天空の湯
羽田空港

Natural hot spring SPA IZUMI TENKU no Yu Haneda Airport

Enjoy a natural hot spring bath at the airport.

Enjoy a relaxing time in the natural hot spring directly connected to the airport. Natural hot spring water is pumped up from the underground of the airport. The hot spring is hypertonic, which means that its ingredients easily penetrate the body, and it is mildly alkaline, making it effective for treating oversensitivity to the cold as well as dry skin.

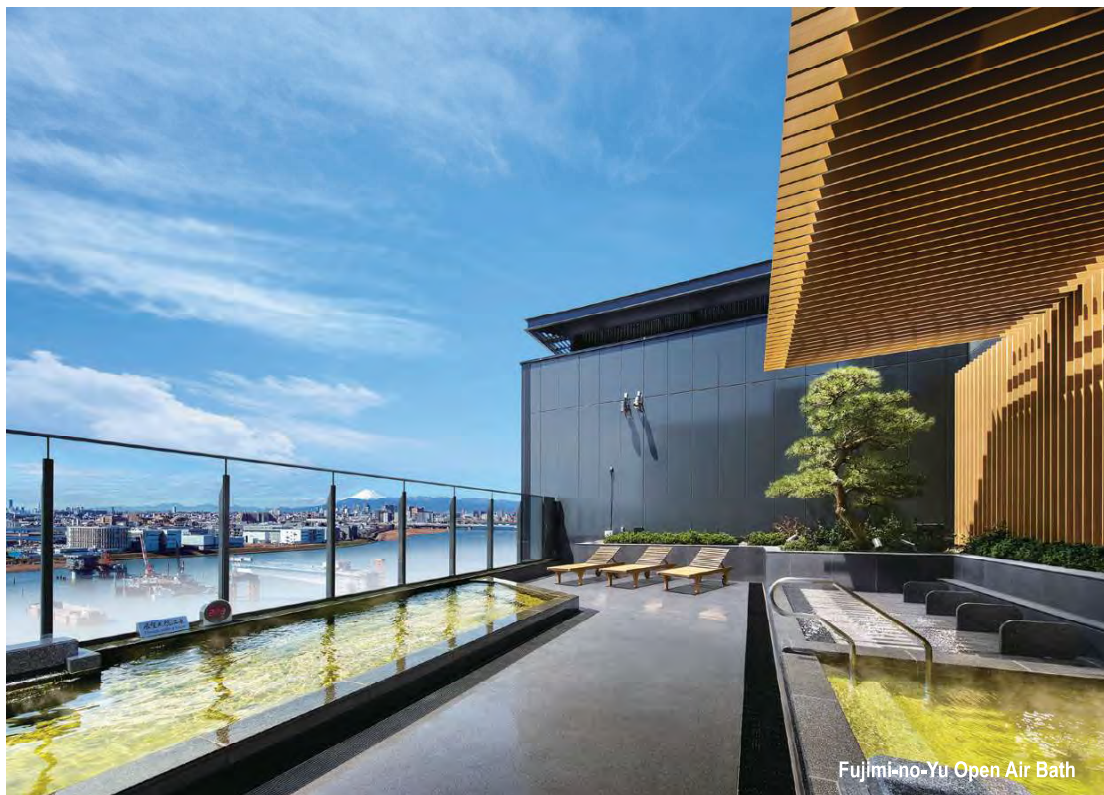

Fujimi-no-Yu Open Air Bath

Depending on the weather and time of day, the facility affords panoramic views of Mt. Fuji and aircraft, allowing you to enjoy views unique to the airport.



Ginyoku-no-Yu Open Air Bath

Sky View Restaurant

A place to dine focused mainly on Japanese-style set meals with scenic views of Mt. Fuji and the sky.

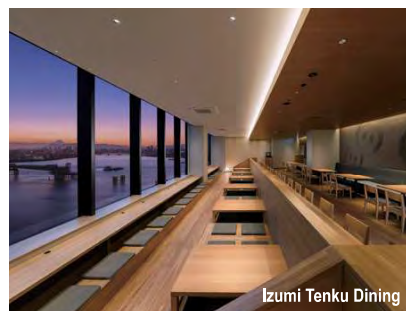

Izumi Tenku Dining



image

Multi-functional Hot Spring Facility

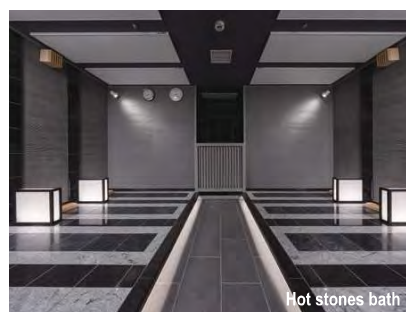

Hot stones bath

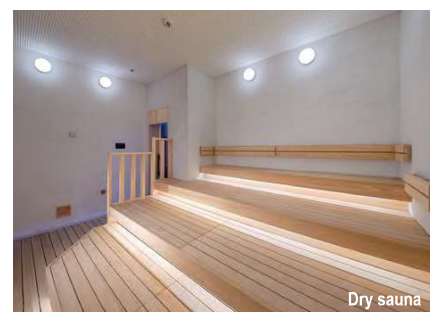

Dry sauna



Sumitomo Realty & Development Shopping City

HANEDA AIRPORT GARDEN

About 80 stores and restaurants where you can find the best of Japanese culture and technology.

The shopping area features approximately 60 stores and 20 unique restaurants from all over Japan for the enjoyment of all airport visitors, not just those from overseas.

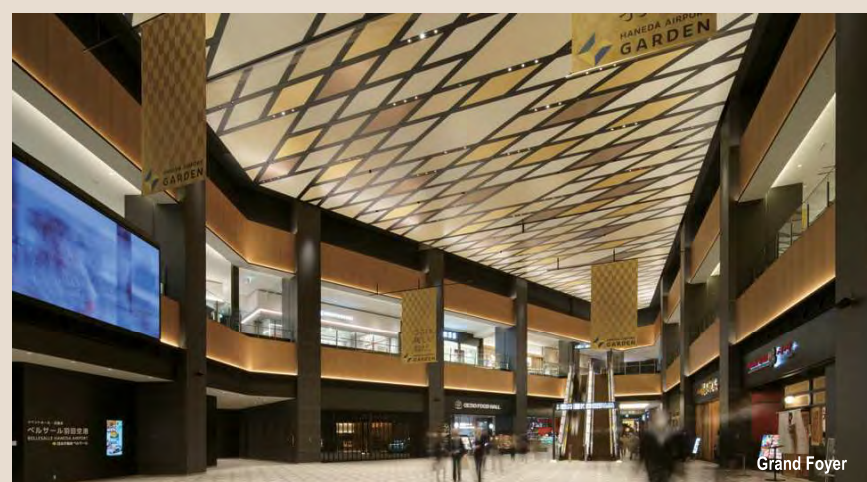

Grand Foyer

Ripple design/ken Okamoto



All-weather Bus Terminal Allowing Movement from Indoor Waiting Facilities on Rainy Days without Getting Wet.

Until now, highway buses to Haneda Airport were mainly fixed -route buses traveling to and from the Kanto area, but now it is possible to access Haneda Airport from a large number of cities outside the Kanto area without transferring.

Example 《 Aomori, Yamagata, Ishikawa, Nagano, Shizuoka, Osaka, Mie 》etc.

*The information provided is current as of March 2023. Contents are subject to change without prior notice.

A hall, Conference Room/Banquet Hall, and foyer capable of accommodating international conferences are located on the same floor

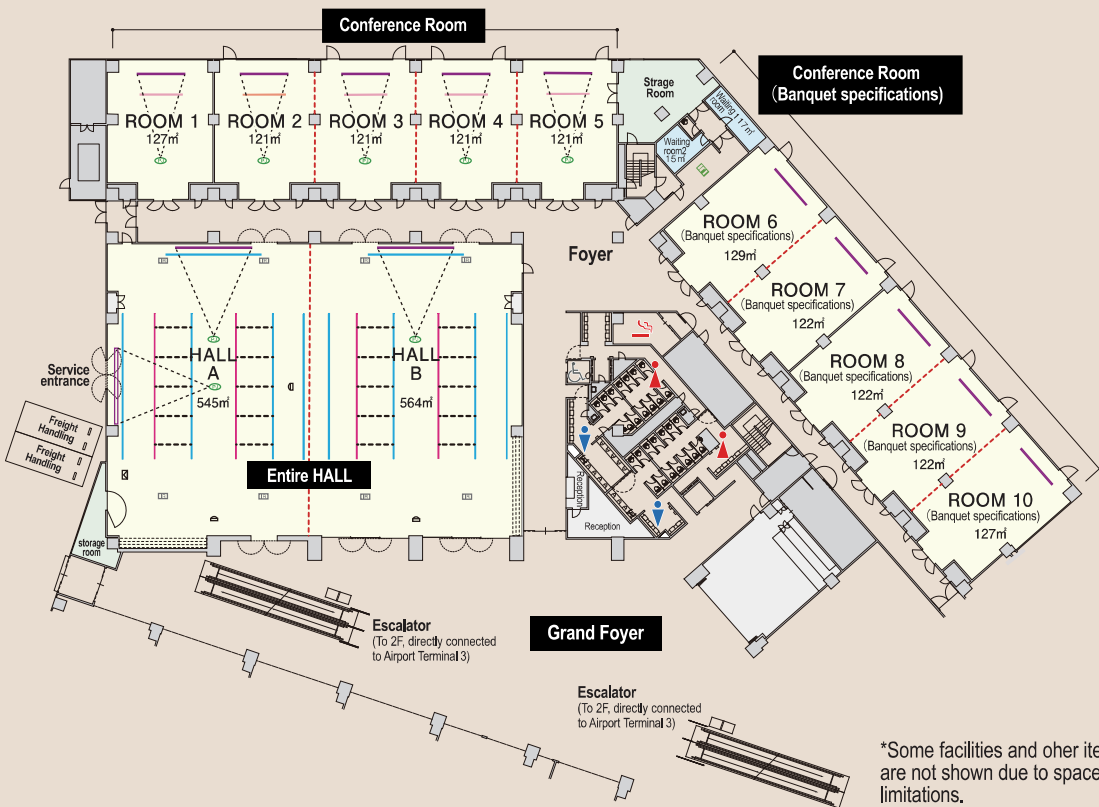

Hall name	Size	Guest Capacity	Celing height
Entire HALL	1,109㎡	336 ~ 1,000 people	4.5 m
HALL A	545 ㎡	176 ~ 480 people	4.5 m
HALL B	564 ㎡	176 ~ 480people	4.5 m
ROOM 1	127 ㎡	30 ~ 98 seats	4.0 m
ROOM 2・3・4・5	121 ㎡	30 ~ 98 seats	4.0 m
ROOM 2+3	242 ㎡	60 ~ 196 seats	4.0 m
ROOM 2+3+4	363 ㎡	90 ~ 294 seats	4.0 m
ROOM 2+3+4+5	484 ㎡	120 ~ 392 seats	4.0 m
ROOM 6	129 ㎡	30 ~ 96 seats	4.0 m
ROOM 7・8・9	122 ㎡	30 ~ 96 seats	4.0 m
ROOM 10	127 ㎡	30 ~ 96 seats	4.0 m
ROOM 6+7	251 ㎡	60 ~ 192 seats	4.0 m
ROOM 8+9	244 ㎡	60 ~ 192 seats	4.0 m
ROOM 8+9+10	371 ㎡	90 ~ 288 seats	4.0 m

Rental Items Projectors, microphones, speakers, screens,etc.
(Charge apply to some items.) *Simultaneous interpretation equipment and other items can also be arranged to your requirements.

The HALL is a 1,000㎡ super-large event hall that can accommodate MICE events as well. It can be used for a variety of applications by interconnecting the rooms.



HALL
(Seminar / Academic Conferences)



ROOM8+9 (Seated Buffet Dinners)



ROOM10 (Standing Buffet Dinners)



Grand Foyer

*The information provided is current as of March 2023. Contents are subject to change without prior notice.

Easy access from all over Japan (bus and train) and the world (airlines).
Excellent location for attracting customers and clients.

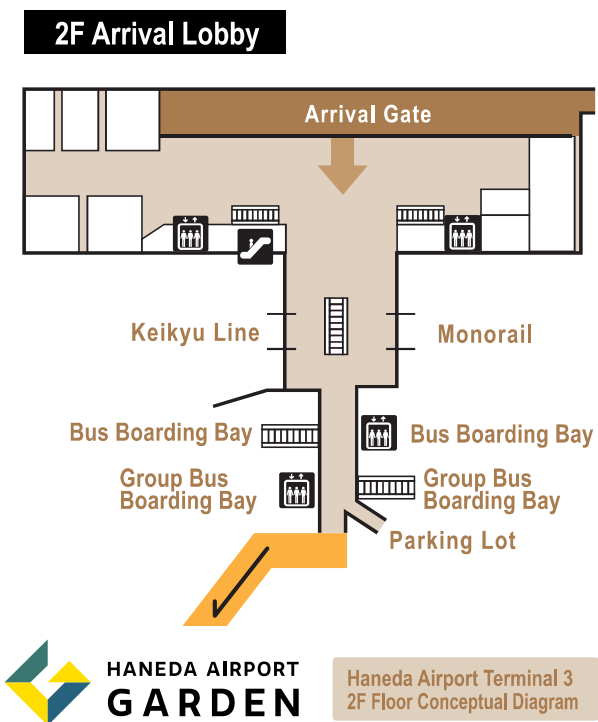

*Some facilities and other items are not shown in the floor guide and conceptual diagram of 2F of Haneda Airport Terminal 3 due to space limitations.

Directly Connected Terminal 3

2 Stations 2 Railway Lines
(from 2F Arrival Lobby)
1-min. walk from inside airport*1

*1 1-min. walk to Haneda Airport Garden entrance.
4-min. walk to Hotel entrance.

FLOOR GUIDE

12 _F	Natural hot spring SPA IZUMI TENKU no Yu Haneda Airport	Grand Guest Rooms	
11 _F	Premier Guest Rooms		
6 _F			
5 _F			
4 _F	Hotel Lobby		Hotel Restaurants
3 _F	Premier Guest Rooms		
2 _F	《2F》Floor Directly Connected to Haneda Airport		
1 _F	Bus Terminal		Shop Restaurants
	Event Hall		

Access by Train

Directly Connected to nearest station by
1-min. walk*1

From Haneda Airport Terminal 3 Station, on the Keikyu Line・Tokyo Monorail

- 12min. directly from Shinagawa Station(using Keikyu Main Line)
- 17min. from Tokyo Station
(using Keihin-Tohoku Line, Tokyo Monorail)

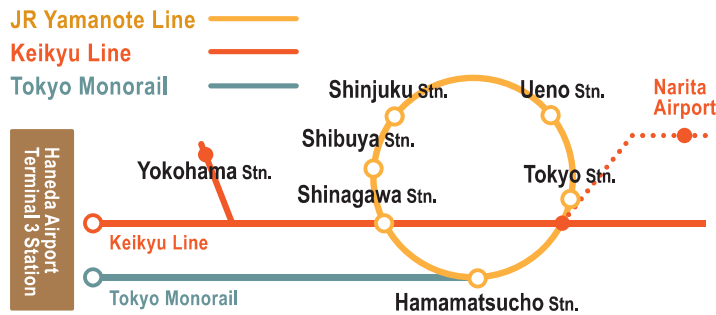

*The information provided is current as of March 2023. Contents are subject to change without prior notice.

Inquiries

2-7-1, Haneda airport, Ota-ku, Tokyo, 144-0041 Japan

《VILLA FONTAINE Premier Haneda Airport》

TEL +81-3-5579-7300

《VILLA FONTAINE Grand Haneda Airport》

TEL +81-3-6459-9770

Scan here to visit website.



《HOTEL》
Premier



《HOTEL》
Grand



HANEDA AIRPORT
GARDEN (JP)