



# TOKYO MUSLIM

Travelers' Guide 2021-2022

Pray • Eat • Shop • Stay



 Welcome to TOKYO!





# Welcome to Tokyo!

The Tokyo Muslim Travelers' Guide is designed to make your visit to Tokyo as comfortable as possible. The restaurants, lodgings, places of worship, and shops in this guide do their utmost to accommodate Muslim travelers. This guide also presents you with opportunities to experience Japan's traditional culture. Even establishments which primarily cater to Japanese customers are often able to accommodate Muslim travelers. Staff may be able to make changes such as menu substitutions, so please feel free to ask if needed. We wish you, our Muslim friends, an enjoyable and truly memorable stay in Tokyo!

## Icon Guide



**Muslim restaurant owner**



**Muslim staff**



**Muslim chef(s)**



**No pork**



**English assistance available**



**English menu available**



**Disposable eating utensils provided**



**Vegetarian dishes available**



**Pork-free dishes/products available**



**Alcohol-free dishes/products available**



**Alcoholic beverages not available**



**Non-alcoholic beverages available**



**Dedicated area for salat**



**Items for prayer available on request**



**Facilities provided for ceremonial cleansing**



**Dedicated rooms for Muslim guests**



**Muslim-appropriate rooms can be reserved**



**Muslim-friendly menu available**



# INDEX

Traveler's Map  
03

Train Route Map  
05

Japanese Food  
Travel Tips in Japan  
07

Pray  
09

Eat  
13

Japanese Sweets  
41

Delivery & Takeout  
Transportation Guide  
43

Shop  
45

Stay  
49

Emergency Response  
53

Hospital List of Female Doctor  
55

Point and Ask Guide  
57

enjoyable, and meaningful as possible.  
accommodate the lifestyles and customs of Muslim guests.  
and cuisine.  
the needs of Muslims.  
you need anything at all.



Food ingredients are indicated



Halal-certified meat



Separate kitchens for halal food preparation



Dedicated cooking utensils for halal food



Dedicated cutlery for halal food



Alcohol served separately



Halal seasonings used



Private room



Staff with knowledge of Islamic customs



Qibla direction indicated



Free Wi-Fi



TAX-FREE

## Consumption tax

Consumption tax at shops, restaurants, etc. is 10%. Please note whether the tax is included in the indicated price depends on the shop and product. Foods and beverages are subject to the reduced tax rate of 8% in some cases. Visit the following website for more information.

[tax-freeshop.jnto.go.jp/eng/consumption\\_tax.php](http://tax-freeshop.jnto.go.jp/eng/consumption_tax.php)







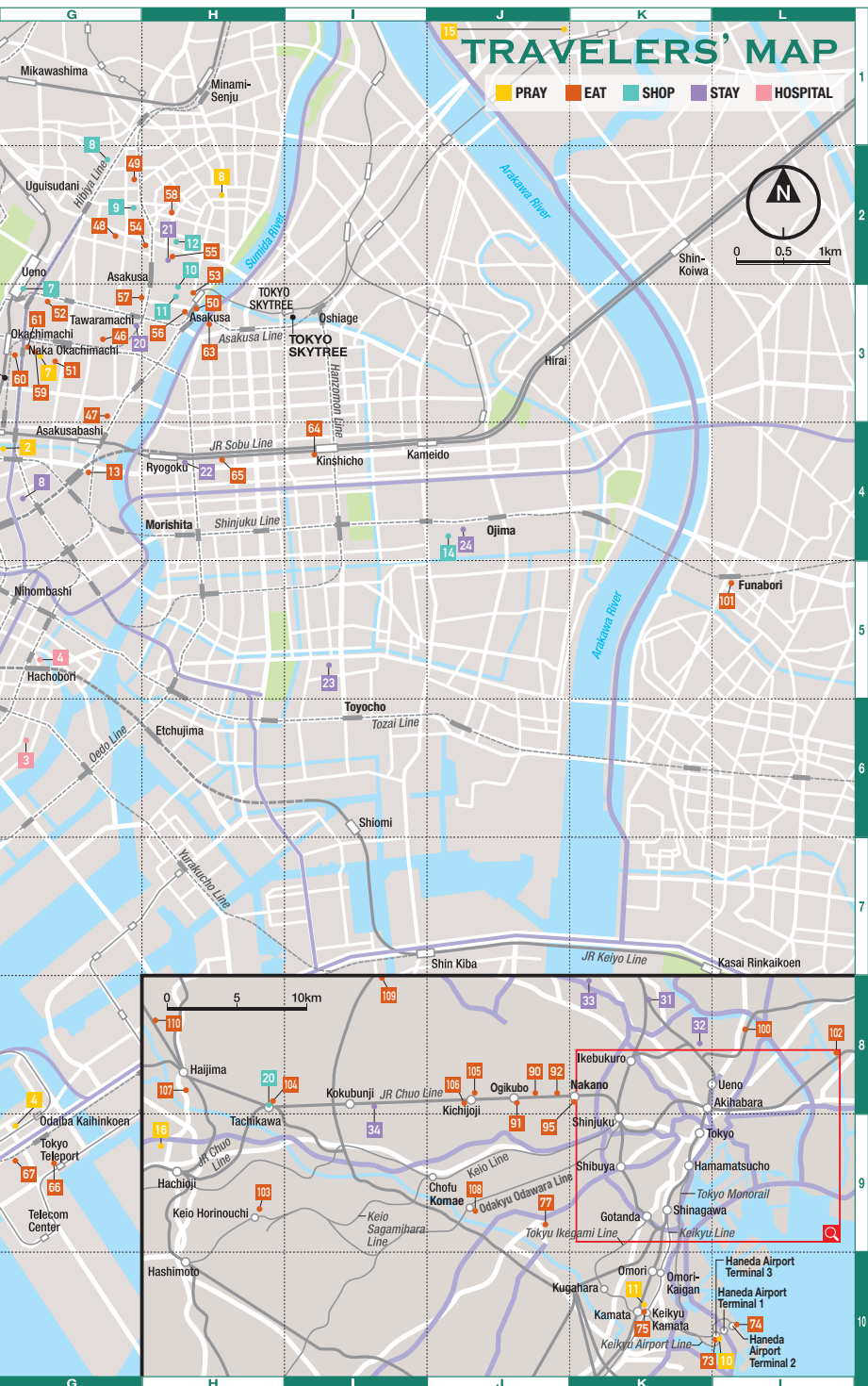

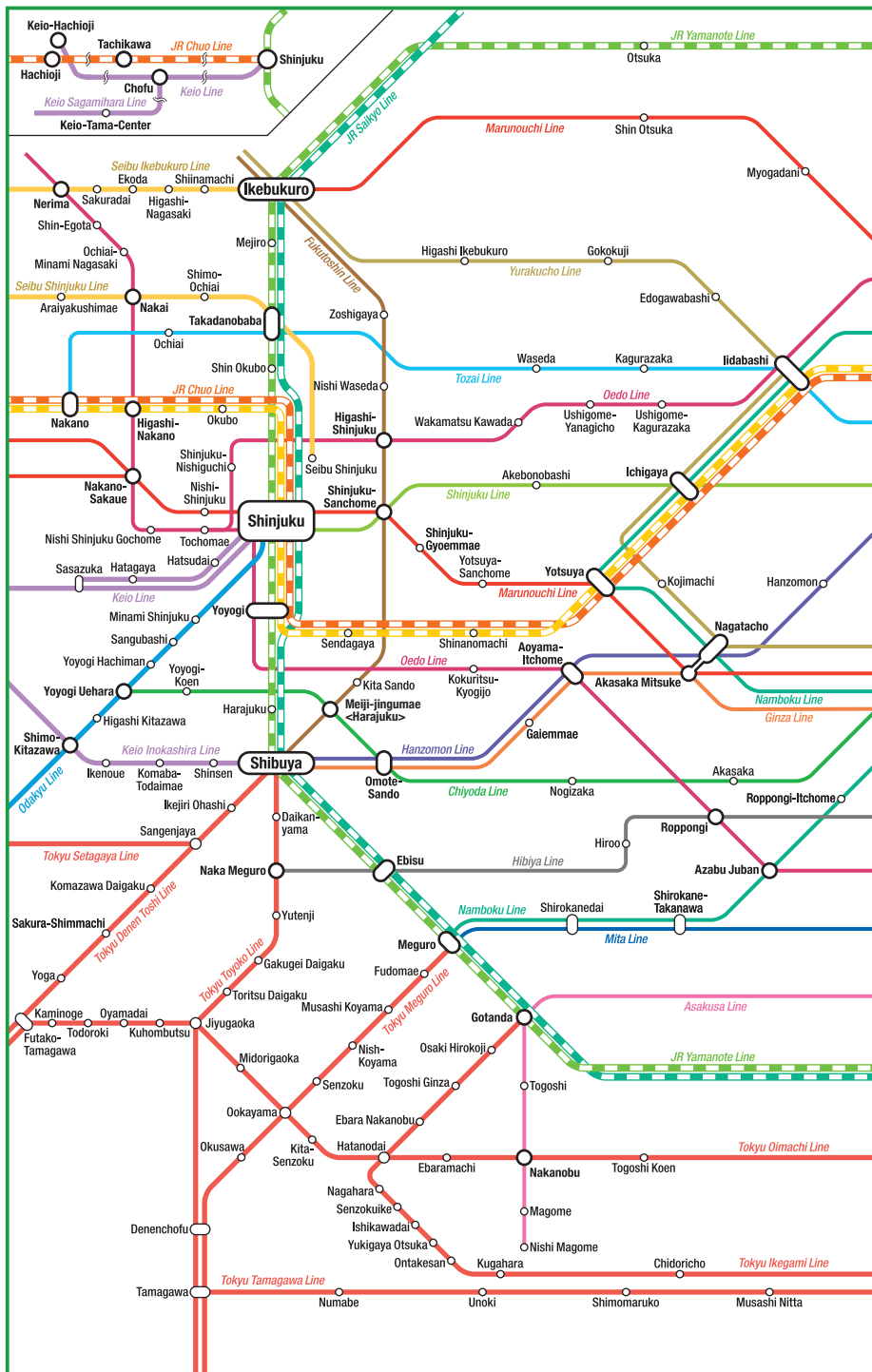

# TOKYO RAILWAY AND SUBWAY MAP

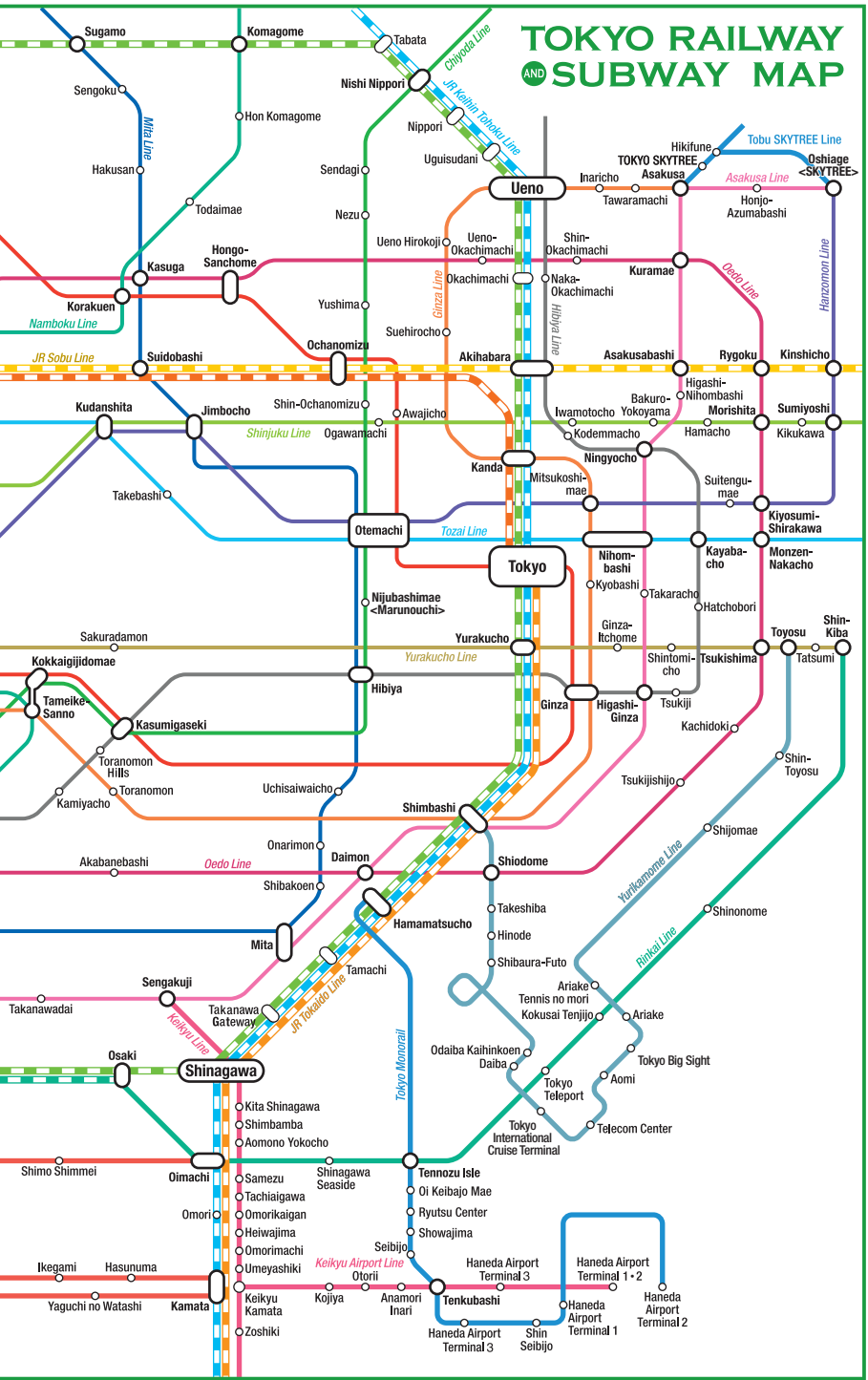



# Dining—JAPANESE FOOD



## Sushi

Sushi is one of the most famous and delicious Japanese dishes. Tokyo has one of the best selections of fresh fish in the world, making it worth to taste.



## Tempura

Tempura is made using a batter of flour and water, and usually deep-fried in vegetable oil. Vegetables, fish, and shrimp are common tempura ingredients.



## Soba

Soba is a type of noodle made with buckwheat flour, usually served with a dipping sauce or in soy sauce-base soup. It is a traditional Japanese dish that is often Muslim-friendly.



## Ramen

Generally, ramen consists of wheat noodles, served in a meat or fish-based broth, topped with sliced pork, eggs, etc., but there are a number of restaurants that offer ramen without pork. There are also vegetarian and vegan ramen shops with the indication of ingredients.

## ⚠ Be Careful!



Many dishes in Japan may contain alcohol (adding a condiment called “mirin”), pork, or gelatin even if not stated on the menu. This includes major Japanese condiments such as soy sauce and soy sauce-base soup, as they may include alcohol. Some restaurants offer a detailed list of ingredients available for reference. Also, some sushi restaurants can make sushi without mirin (a kind of alcohol) upon request.

## Convenience Stores

Some foods contain preservatives and other non-halal ingredients, but there are a variety of affordable and delicious Muslim-friendly options available.



# Tips for Getting by Smoothly in Japan

Exploring a new culture can sometimes be both surprising and frustrating. To help navigate any potential difficulties, here are some tips for getting around in Japan.

## On the Train **Manners in Public**

When using public transportation (buses and trains, etc.), avoid speaking loudly or talking on the phone as it may disturb other commuters. Make sure to switch your phone to silent mode. Your phone should be turned off completely if near priority seats when the train is crowded. In inner-city areas, some train cars are reserved for women only during certain hours and days.

## On the Street

Littering, smoking on the street, and smoking while walking are strictly prohibited in certain areas. Throw any trash you may have in the public bins provided, or take it home with you. Smokers should only smoke in designated areas.

## Using Toilets



- |                   |                      |
|-------------------|----------------------|
| 止 — Stop          | 乾燥 — Drying function |
| おしり — Wash bottom | 大 — Large flush      |
| ビデ — Bidet        | 小 — Small/eco flush  |



Switch your phone to silent mode



Quiet please



Do not throw rubbish



No smoking

A number of public restrooms feature wheelchair-accessible toilets and diaper changing facilities. Many Western-style toilets in Japan have a toilet seat with bidet functions like Washlet with several buttons and icons. A guide to the main functions can be found on the left.

## Measures for COVID-19

For visitors to enjoy traveling in Tokyo while avoiding transmission risks, measures for avoiding infection or infecting others are important.

Wear a face mask.



Practice social distancing.



Always remember to wash your hands.



Refrain from conversation in public transport.



Enjoy the food and drink more with less talk.



Begin the day with a health check.



Information for protecting yourself and others

<https://www.gotokyo.org/en/plan/coronavirus-information/index.html>



# PRAY

Throughout Tokyo, you'll find several places of worship, from majestic dome-ceilinged mosques to prayer rooms owned and operated by Muslims in Tokyo. They also serve as a place of gathering for Muslims who wish to pray together, as well as an ideal way to meet and share information.



## 1 JR EAST Travel Service Center

東京駅 JR東日本訪日旅行センター

MAP F-5  
Musalla

**Hours:** 8:30-19:00 (Mon-Fri), 8:30-17:00 (Sat, Sun, holidays)

**Closed days:** Open 365 days

**Address:** 1 Marunouchi, Chiyoda City

**Access:** Tokyo (JR, Subway)



ACCESS MAP



## 2 Masjid Nusantara-Akihabara

マシジド Nusantara 秋葉原

MAP G-4  
Masjid

☎03-6260-9387

[www.facebook.com/masjidnusantaraakihabara/](https://www.facebook.com/masjidnusantaraakihabara/)

**Hours:** 10:00-19:00

**Closed days:** Open 365 days

**Address:** Yamaume Bldg. 5F, 2-17 Kanda-Sudacho, Chiyoda City

**Access:** Akihabara (JR, Subway, TX)



WEBSITE



ACCESS MAP



## 3 Matsuya Ginza

松屋銀座

MAP F-5  
Musalla

☎03-3567-1211

[www.masjid-finder.jp/pray/304/](http://www.masjid-finder.jp/pray/304/)

**Hours:** Varies depending on the facility

**Closed days:** Varies depending on the facility

**Address:** 3-6-1 Ginza, Chuo City

**Access:** Ginza (Subway)



WEBSITE



ACCESS MAP

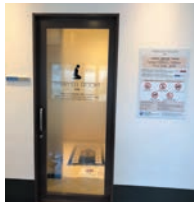



## 4 DECKS Tokyo Beach

デッキス東京ビーチ

MAP G-9  
Musalla

☎03-3599-6500  
www.odaiba-decks.com/

**Hours:** 11:00–21:00  
**Closed days:** No fixed holiday  
**Address:** 1-6-1 Daiba, Minato City  
**Access:** Odaiba-kaihinkoen (Yurikamome)



WEBSITE



ACCESS MAP



## 5 TOKYO MIDTOWN

東京ミッドタウン

MAP D-6  
Musalla

☎03-3475-3100  
www.tokyo-midtown.com

**Hours:** 11:00–21:00  
**Closed days:** Jan. 1  
**Address:** 9-7-1 Akasaka, Minato City  
**Access:** Roppongi (Subway), Nogizaka (Subway)



WEBSITE



ACCESS MAP

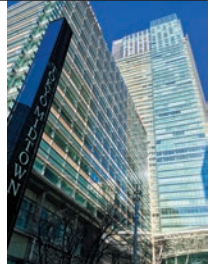
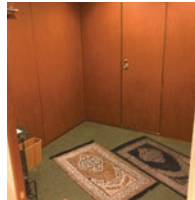

## 6 Masjid Al-Ikhlâs Kabukicho

マシジアル=イフラス歌舞伎町

MAP C-4  
Masjid

☎03-6260-9387  
www.masjid-finder.jp/pray/19/

**Hours:** 4:00–22:00  
**Closed days:** Open 365 days  
**Address:** Nakajima Bldg. 1F, 1-3-10 Kabukicho, Shinjuku City  
**Access:** Shinjuku (JR, Subway, Keio, Odakyu)



WEBSITE



ACCESS MAP

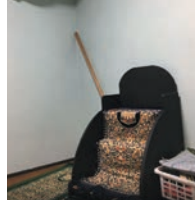

## 7 As-Salaam Masjid

アッサラームマシジド

MAP G-3  
Masjid / Musalla

☎03-3836-3533  
www.assalaamfoundation.org

**Hours:** 11:00–21:00 **Closed days:** Open 365 days  
**Address:** As-Salaam Bldg., 4-6-7 Taito, Taito City  
**Access:** Okachimachi (JR), Naka-okachimachi (Subway), Shin-okachimachi (Subway, TX), Ueno-okachimachi (Subway), Ueno-hirokoji (Subway)



WEBSITE



ACCESS MAP



## 8 Dar Al-Arqam Masjid

ダール・ル=アルカム マシジド(浅草マシジド)

MAP H-2  
Masjid / Musalla

☎03-3871-6061  
www.masjid-finder.jp/pray/18/

**Hours:** 4:00–23:00  
**Closed days:** Open 365 days  
**Address:** 1-9-12 Higashi-Asakusa, Taito City  
**Access:** Minami-Senju (JR, Subway, TX), Asakusa (Subway, Tobu, TX)



WEBSITE



ACCESS MAP

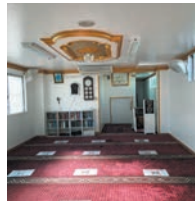

**9 Japan Muslim Association** (Islamic Culture Exchange Center in Japan) MAP D-9  
**Masjid / Musalla**  
 宗教法人日本ムスリム協会 (日本イスラーム文化交流会館)

☎03-6277-3561  
[www.muslim.or.jp](http://www.muslim.or.jp)

**Hours:** 10:00–Evening prayer  
**Closed days:** Sat, Sun  
**Address:** 3-17-23 Higashi-Gotanda, Shinagawa City  
**Access:** Gotanda (JR, Subway, Tokyu)



 WEBSITE  
 ACCESS MAP







**10 Haneda Airport Terminal 3** MAP E-10  
**Musalla**  
 羽田空港第3ターミナル

☎03-5757-8111  
<https://tokyo-haneda.com/index.html>

**Hours:** Open 24 hours  
**Closed days:** Open 365 days  
**Address:** 2-6-5 Haneda Airport, Ota City  
**Access:** Haneda Airport Terminal 3 (Keikyu, Tokyo Monorail)



 WEBSITE  
 ACCESS MAP





**11 Kamata Masjid** MAP K-10  
**Masjid**  
 (社団法人) 蒲田マシジド

☎080-5545-0666  
[www.kamatamasjid.com](http://www.kamatamasjid.com)

**Hours:** 15 min. before FAJR–22:00  
**Closed days:** Open 365 days  
**Address:** 5-1-2 Kamata, Ota City  
**Access:** Kamata (JR, Tokyu)



 WEBSITE  
 ACCESS MAP



**12 Takashimaya Shinjuku Store** MAP B-4  
**Musalla**  
 新宿高島屋

☎03-5361-1111  
[www.takashimaya.co.jp/shinjuku/index.html](http://www.takashimaya.co.jp/shinjuku/index.html)

**Hours:** 10:30–19:30  
**Closed days:** Jan. 1  
**Address:** 5-24-2 Sendagaya, Shibuya City  
**Access:** Shinjuku (JR, Subway, Keio, Odakyu)



 WEBSITE  
 ACCESS MAP



**13 Tokyo Camii & Turkish Culture Center** MAP A-6  
**Masjid / Musalla**  
 東京ジャーミイ・トルコ文化センター

☎03-5790-0760  
<https://tokyocamii.org/>

**Hours:** 10:00–18:00 (Fajr, Zohar, Asar, Maghrib & Isha prayer time open)  
**Closed days:** Open 365 days  
**Address:** 1-19 Oyamacho, Shibuya City  
**Access:** Yoyogi-uehara (Subway, Odakyu)



 WEBSITE  
 ACCESS MAP



## 14 Masjid Otsuka

マシジド大塚

☎03-3971-5631  
www.islam.or.jp/

**Hours:** Fajr-Isha  
**Closed days:** Open 365 days  
**Address:** 3-42-11 Minami-Otsuka, Toshima City  
**Access:** Otsuka (JR)



WEBSITE



ACCESS MAP



MAP D-1

Masjid / Musalla

## 15 Makki Masjid Tokyo

マッキーマシジド東京(モスク)

☎03-5670-7426  
www.masjid-finder.jp/pray/16/

**Hours:** Open 24 hours  
**Closed days:** Open 365 days  
**Address:** 5-22-14 Yotsugi, Katsushika City  
**Access:** Ohanajaya (Keisei)  
\* For Men Only



WEBSITE



ACCESS MAP

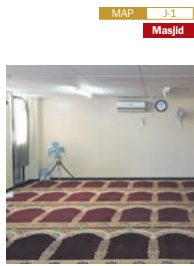

MAP J-1

Masjid

## 16 Al Tawheed Masjid Hachioji

八王子マシジド

☎04-2620-5551  
www.altawheedmasjidhachioji.jp/

**Hours:** 9:00-18:00  
**Closed days:** Open 365 days  
**Address:** Nazido Bldg., 36-6 Hiraokacho, Hachioji City  
**Access:** Hachioji (JR), Keio-hachioji (Keio)



WEBSITE



ACCESS MAP

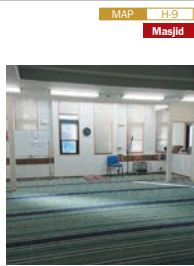

MAP H-9

Masjid

## List of prayer spaces in restaurants, shops, and lodging facilities

### EAT

- Siddique Akihabara Kandasudacho .....P14- **6**
- Siddique Hanzomon .....P15- **7**
- Siddique Jimbocho .....P15- **8**
- SOLEIL HIBIYA OKUROJI .....P15- **9**
- TORKARI JIMBOCHO .....P15- **10**
- Annam Indian Restaurant Ginza.....P16- **11**
- Tempura Shinjuku Tsuna-hachi Matsuya Ginza.....P17- **17**
- La maison de Cous Cous .....P19- **23**
- Siddique Shinjuku-nishiguchi .....P22- **36**
- Silkroad Tarim Uyghur Restaurant .....P22- **37**
- Takuan Botantei .....P22- **38**
- Tokyo Muslim Restaurant .....P29- **64**
- Tokyo ramen Kumahachi .....P29- **65**
- Indonesian Restaurant CABE MEGURO .....P30- **68**
- KEBAB STAND .....P31- **73**
- Sakura Cafe Hatagaya .....P34- **85**
- INDIAN OVEN .....P35- **89**

- TORKARI KOENJI .....P36- **92**
- Kebabcafe Ertugrul .....P37- **95**
- Malaychan satu .....P37- **96**
- Egyptian restaurant & cafe SPHINX .....P40- **109**

### SHOP

- SPARKLE .....P46- **10**
- Tokyo Camii Halal Market .....P47- **16**

### STAY

- hostel DEN .....P50- **8**
- Grand Prince Hotel Shin Takenawa .....P50- **10**
- Sakura House: Shibuya Yoyogi Uehara .....P50- **16**
- Moosa's Guest Room Tokyo .....P51- **24**
- Sakura Hotel HATAGAYA .....P52- **28**
- Wild Cherry Blossom-HOSTEL,TOKYO KOGANEI- .....P52- **34**



# EAT

Besides the most well-known Japanese foods such as sushi, sashimi, and tempura, Tokyo offers a culinary cornucopia of regional and international dining. Choose any type of restaurant, from casual eateries to long-standing, traditional dining establishments, or even restaurants specializing in your native country's cuisine!



## 1 Al Mina

アルミナ

☎03-3526-2489  
www.almina-restaurant.com

MAP F-4  
Middle Eastern food



WEBSITE

Lunch ¥1,000 Dinner ¥3,500

**Hours:** 11:30–15:00 (L.O. 14:30), 17:30–23:00 (L.O. 22:30)  
(Mon–Fri), 17:30–23:00 (L.O. 22:30) (Sat, Sun, holidays)

**Closed days:** No fixed holiday

**Address:** Genki Bldg., 2-2-3 Kanda-Tacho,  
Chiyoda City

**Access:** Kanda (JR, Subway)



ACCESS MAP



## 2 Bangera's Kitchen Jimbocho

バンゲラスキッチン 神保町

☎03-3518-9136  
www.bangeras-kitchen.com/

MAP F-4  
Asian food



WEBSITE

Lunch ¥1,300 Dinner ¥4,500

**Hours:** 11:00–17:00 (L.O. 16:40), 17:00–23:00 (L.O. 22:30)

**Closed days:** Jan. 1, Varies depending on the facility

**Address:** Terrace Square 1F, 3-22 Kanda-  
Nishikicho, Chiyoda City

**Access:** Jimbocho (Subway)



ACCESS MAP



### 3 Maharaja Marunouchi

マハラジャ丸の内

☎03-5221-8271  
www.maharajagroup.com/

MAP F-5  
Indian



Lunch ¥900 Dinner ¥1,500

Hours: 11:00–23:00 (L.O. 22:00) (Mon–Fri), 11:00–21:00 (L.O. 20:00) (Sat, Sun, holidays)

Closed days: Open 365 days

Address: 2-1-1 Marunouchi, Chiyoda City

Access: Tokyo (JR, Subway), Nijubashimae (Subway)



### 4 Mazulu Halal Beef Noodle

馬子禄牛肉面

☎03-6811-7992  
https://lanzhou-lamian.com/english

MAP F-4  
Ramen



Lunch ¥950 Dinner ¥950

Hours: 11:00–15:00, 17:00–20:30

Closed days: Open 365 days

Address: 1-3-18 Kanda-Jimbocho, Chiyoda City

Access: Jimbocho (Subway)



### 5 Sakura Cafe JIMBOCHO

サクラカフェ神保町

☎03-3261-3939  
www.sakura-cafe.asia/en/jimbocho/

MAP F-4  
Cafe



Lunch ¥1,000 Dinner ¥1,500

Hours: Open 24 hours

Closed days: Open 365 days

Address: Sakura Hotel Jimbocho, 2-21-4

Kanda-Jimbocho, Chiyoda City

Access: Jimbocho (Subway)



### 6 Siddique Akihabara Kandasudacho

シディーク秋葉原 神田須田町店

☎03-5296-9310  
www.siddique.co.jp/siddique-kandasudacho

MAP F-4  
Asian food



Lunch ¥780 Dinner ¥780

Hours: 11:00–21:30 (L.O. 21:00)

Closed days: Open 365 days

Address: Asaga Bldg. 1-2F, 1-7-15 Kanda-

Sudacho, Chiyoda City

Access: Akihabara (JR, Subway, TX), Kanda

(JR, Subway), Iwamotocho (Subway)



7

## Siddique Hanzomon

シディーク半蔵門店

☎03-3262-3370

www.siddique.co.jp/hanzomon

MAP E-5

Asian food



WEBSITE

Lunch ¥950 Dinner ¥1,650

Hours: 11:00–15:00 (L.O. 14:30), 17:00–23:00 (L.O. 22:30)

Closed days: Open 365 days

Address: 2-12-2 Hirakawacho, Chiyoda City

Access: Nagatacho (Subway), Hanzomon (Subway)



ACCESS MAP



8

## Siddique Jimbocho

シディーク神保町店

☎03-3511-5758

www.siddique.co.jp/jimbocho

MAP F-4

Asian food



WEBSITE

Lunch ¥950 Dinner ¥1,650

Hours: 11:00–23:00 (L.O. 22:30)

Closed days: Open 365 days

Address: 2-7 Kanda-Jimbocho, Chiyoda City

Access: Jimbocho (Subway)



ACCESS MAP



9

## SOLEIL HIBIYA OKUROJI

SOLEIL 日比谷 OKUROJI 店

☎03-6205-8873

https://soleil.kitchen/

MAP F-6

Other foods



WEBSITE

Lunch ¥1,100 Dinner ¥5,000

Hours: 11:00–14:00, 14:00–17:00, 17:00–22:00 (L.O. 21:30)

Closed days: New Year holidays

Address: HIBIYA OKUROJI (H-8), 1-7-1

Uchisaiwaicho, Chiyoda City

Access: Yurakucho (JR, Subway), Shimbashi (JR, Subway, Yurikamome)



ACCESS MAP



10

## TORKARI JIMBOCHO

トルカリ神保町

☎03-6721-5514

www.torkari.jp/en/

MAP E-4

Curry



WEBSITE

Lunch ¥1,200 Dinner ¥2,500

Hours: 11:00–15:00, 17:00–22:30 (L.O. 22:00)

Closed days: Open 365 days

Address: PHOENIX Jimbocho Bldg. B1–1F,

2-34 Kanda-Jimbocho, Chiyoda City

Access: Jimbocho (Subway)



ACCESS MAP





## 11 Annam Indian Restaurant Ginza

アナム本格インド料理 銀座

☎03-6280-6708

<https://annam-indian-restaurant.owst.jp/en/>

MAP F-6

Asian food



WEBSITE

Lunch ¥1,000 Dinner ¥2,000

Hours: 11:00-17:00, 17:00-24:00

Closed days: Open 365 days

Address: Ginza 8-Chome No. 10 Bldg. B1F, 8-10-8 Ginza, Chuo City

Access: Ginza (Subway), Shimbashi (JR, Subway, Yurikamome)



ACCESS MAP



## 12 Banger's Kitchen Ginza

バンゲラスキッチン 銀座

☎03-3561-5516

[www.bangers-kitchen.com/](http://www.bangers-kitchen.com/)

MAP F-5

Asian food



WEBSITE

Lunch ¥1,800 Dinner ¥5,000

Hours: 11:00-17:00 (L.O. 16:40), 17:00-23:00 (L.O. 22:30)

Closed days: Jan. 1, Varies depending on the facility

Address: Ginza Inz2 2F, 2-2 Ginza-Nishi, Chuo City

Access: Ginza (Subway), Yurakucho (JR, Subway)



ACCESS MAP



## 13 Dakshin Higashi Nihombashi

南インド料理ダクシン東日本橋

☎03-3249-9155

[www.dakshin.jp](http://www.dakshin.jp)

MAP G-4

Asian food



WEBSITE

Lunch ¥1,000 Dinner ¥3,000

Hours: 11:00-22:00 (L.O.) (Mon-Fri), 11:00-14:30 (L.O.),

17:30-21:00 (L.O.) (Sat, Sun, holidays)

Closed days: New Year holidays

Address: 1-12-1 Nihonbashi-Bakurocho, Chuo City

Access: Higashi-nihombashi (Subway), Bakurocho (JR)



ACCESS MAP



## 14 Dakshin Yaesu

南インド料理ダクシン八重洲

☎03-6225-2640

[www.dakshin.jp](http://www.dakshin.jp)

MAP F-5

Asian food



WEBSITE

Lunch ¥1,000 Dinner ¥3,000

Hours: 11:00-14:30 (L.O.), 17:30-22:00 (L.O.) (Mon-Fri),

11:00-14:30 (L.O.), 17:30-21:00 (L.O.) (Sat, Sun, holidays)

Closed days: New Year holidays

Address: Prairie Bldg. B1F, 2-5-12 Yaesu, Chuo City

Access: Kyobashi (Subway), Tokyo (JR, Subway)



ACCESS MAP





## 15 KHAN KEBAB BIRYANI

カーンケバブ ビリヤニ銀座店

☎03-6280-6242

<https://tabelog.com/tokyo/A1301/A130103/13170211/>

MAP F-6

Asian food



WEBSITE

Lunch ¥1,000 Dinner ¥2,500

**Hours:** 11:00–15:30, 17:00–22:30

**Closed days:** Open 365 days

**Address:** Hakuinkan Bldg. 6F, 8-8-11 Ginza, Chuo City

**Access:** Ginza (Subway), Shimbashi (JR, Subway), Yurikamome



ACCESS MAP



## 16 Nataraj Ginza

自然派インド料理 ナタラジ銀座店

☎03-5537-1515

[www.nataraj.co.jp/](http://www.nataraj.co.jp/)

MAP F-6

Curry



WEBSITE

Lunch ¥1,200 Dinner ¥2,800

**Hours:** 11:30–23:00 (L.O. 22:30)

**Closed days:** New Year holidays

**Address:** Ginza Kosaka Bldg. 7-9F, 6-9-4 Ginza, Chuo City

**Access:** Ginza (Subway)



ACCESS MAP



## 17 Tempura Shinjuku Tsuna-hachi Matsuya Ginza

天ぷら新宿つな八 松屋銀座店

☎03-3567-1374

[www.tsunahachi.co.jp/en/index.html](http://www.tsunahachi.co.jp/en/index.html)

MAP F-5

Japanese food



WEBSITE

Lunch ¥2,200 Dinner ¥3,080

**Hours:** 11:00–22:00

**Closed days:** No fixed holiday

**Address:** Matsuya Ginza 8F, 3-6-1 Ginza, Chuo City

**Access:** Ginza (Subway)



ACCESS MAP



## 18 TENDON GINZA ITSUKI

天丼専門 銀座いつき

☎03-6263-2988

[www.grandcuisine.jp/group3](http://www.grandcuisine.jp/group3)

MAP F-5

Japanese food



WEBSITE

Lunch ¥1,000 Dinner ¥1,000

**Hours:** 11:00–15:30 (L.O. 15:00), 17:30–23:15 (L.O. 22:00)

**Closed days:** Jan. 1

**Address:** Ginza Inz1 2F, 3-1 Ginza-Nishi, Chuo City

**Access:** Yurakucho (JR, Subway)



ACCESS MAP



## 19 African Restaurant Calabash

アフリカンレストラン・カラバッシュ

☎03-3433-0884

www.calabash.co.jp

MAP 西麻布

African food



WEBSITE

Lunch ¥1,000 Dinner ¥3,500

Hours: 11:30-14:00 (Tue-Fri), 17:30-23:00 (Mon-Sat)

Closed days: Sun, holidays

Address: Hamamatsucho Bldg. B1F, 2-10-1 Hamamatsucho, Minato City

Access: Hamamatsucho (JR, Tokyo Monorail), Daimon (Subway), Shibakoen (Subway)



ACCESS MAP



## 20 Gonpachi Nishi-Azabu

権八 西麻布

☎03-5771-0170

http://gonpachi.jp/nishi-azabu/

MAP 西麻布

Japanese food



WEBSITE

Lunch ¥1,000 Dinner ¥4,000

Hours: 11:30-27:30 (Food L.O. 26:45, Drink L.O. 27:00)

Closed days: Open 365 days

Address: 1-2F, 1-13-11 Nishi-Azabu, Minato City

Access: Roppongi (Subway), Nogijzaka (Subway)



ACCESS MAP



## 21 Indian Restaurant Mumbai AQUA CITY ODAIBA

インド料理ムンバイアクアシティお台場+Tandoori Grill

☎03-6457-1566

https://mumbai-english.com/

MAP 西麻布

Asian food



WEBSITE

Lunch ¥1,000 Dinner ¥2,500

Hours: 11:00-23:00 (L.O. 22:00)

Closed days: No fixed holiday

Address: Aqua City Odaiba 6F, 1-7-1 Daiba, Minato City

Access: Daiba (Yurikamome), Tokyo Teleport (Rinkai)



ACCESS MAP



## 22 Kochuan

料亭壺中庵

☎03-3441-8888

www.kochuan.co.jp

MAP 西麻布

Japanese food



WEBSITE

Dinner ¥40,000

Hours: 11:00-22:00 (L.O. 19:30)

Closed days: No fixed holiday

Address: 1-1-1 Shirokanedai, Minato City

Access: Shirokanedai (Subway)



ACCESS MAP



## 23 La maison de Cous Cous

ラメゾンドクスクス

☎03-6435-8684

www.cous-cous.tokyo/

MAP E-7

Asian food



WEBSITE

Lunch ¥1,000 Dinner ¥3,000

Hours: 11:30-15:00, 17:00-23:00

Closed days: No fixed holiday

Address: Hamamatsucho West Bldg. 1F,

2-10-4 Shibakoen, Minato City

Access: Hamamatsucho (JR, Tokyo Monorail),  
Daimon (Subway), Shibakoen (Subway)



ACCESS MAP



## 24 Nirvanam Kamiyacho Branch

ニルワナム 神谷町

☎03-3433-1217

www.nirvanam.jp

MAP E-6

Asian food



WEBSITE

Lunch ¥1,200 Dinner ¥2,500

Hours: 11:15-14:30, 17:30-22:30 (L.O. 21:45)

Closed days: Open 365 days

Address: Ote Bldg. 2F, 3-19-7 Toranomon,

Minato City

Access: Kamiyacho (Subway)



ACCESS MAP



## 25 SAHIFA KEBAB & BIRYANI

サヒファケバブピリヤニ 六本本店

☎03-3497-8104

https://tabelog.com/tokyo/A1307/A130701/13144423/

MAP D-6

Asian food



WEBSITE

Lunch ¥1,000 Dinner ¥2,500

Hours: 11:00-15:30, 17:00-22:30

Closed days: Open 365 days

Address: Furanse Bldg. 1F, 4-11-8 Roppongi,

Minato City

Access: Roppongi (Subway)



ACCESS MAP



## 26 SALMA Tikka & Biryani

サルマ ティッカアンドピリヤニ

☎03-3449-5302

https://tabelog.com/tokyo/A1314/A131403/13037862/

MAP D-9

Asian food



WEBSITE

Lunch ¥1,000 Dinner ¥2,500

Hours: 11:00-15:00, 17:00-22:30

Closed days: Open 365 days

Address: Village Takanawa 1F, 4-22-11

Takanawa, Minato City

Access: Shinagawa (JR, Keikyu)



ACCESS MAP





## 27 SAMRAT Minamiaoyama

サムラート南青山店

☎03-3408-5656  
www.samrat.co.jp/

MAP D-5,6  
Curry



Lunch ¥1,000 Dinner ¥3,500

Hours: 11:00-22:30

Closed days: New Year holidays

Address: Toei Apartment 1F, 1-3-6 Minami-Aoyama, Minato City

Access: Aoyama-itchome (Subway)



ACCESS MAP



## 28 SAMRAT Curry House Takanawa

サムラート カレーハウス 高輪店

☎03-5420-9230  
www.samrat.co.jp/

MAP D-7  
Curry



Lunch ¥1,000 Dinner ¥3,500

Hours: 11:00-23:30

Closed days: New Year holidays

Address: 1-2-1 Takanawa, Minato City

Access: Shirokane-takanawa (Subway)



ACCESS MAP



## 29 Shoujin Cuisine DAIGO

精進料理 醍醐

☎03-3431-0811  
www.atago-daigo.jp/en

MAP E-6  
Japanese food



Lunch ¥15,000 Dinner ¥23,000

Hours: 11:30-15:00 (L.O. 14:00), 17:00-22:00 (L.O. 20:00)

Closed days: New Year holidays

Address: Atago Forest Tower, 2-3-1 Atago, Minato City

Access: Kamiyacho (Subway)



ACCESS MAP



## 30 Soup Stock Tokyo Hiroo

スープストックトーキョー 広尾店

☎03-5447-6080  
www.soup-stock-tokyo.com/en

MAP D-7  
Western-style food



Lunch ¥1,000 Dinner ¥1,000

Hours: 11:00-21:00 (Mon-Fri), 11:00-20:00 (Sat, Sun, holidays)

Closed days: New Year holidays

Address: Minoya Bldg. 1F, 5-15-12 Minami-Azabu, Minato City

Access: Hiro-o (Subway)



ACCESS MAP





## 31 BARIS KEBAB STAND

バルシェケババスタンド

☎03-6457-7671

[www.instagram.com/yotuya\\_baris\\_new/](http://www.instagram.com/yotuya_baris_new/)

MAP D-4

Turkish



WEBSITE

Lunch ¥980 Dinner ¥980

Hours: 11:00–22:00

Closed days: Mon (or the following Tue when it falls on a national holiday)

Address: No.1 Ueno Bldg. 1F, 1-19-16 Yotsuya, Shinjuku City

Access: Yotsuya (JR, Subway)



ACCESS MAP



## 32 Jingsiskan Tarim

ジンギスカン たりむ

☎03-6873-9180

[www.jingsiskan-tarim.com](http://www.jingsiskan-tarim.com)

MAP D-4,5

Yakiniku



WEBSITE

Dinner ¥2,000

Hours: 17:00–24:00

Closed days: Open 365 days

Address: Aban Bldg. Sakasu 17 2F, 1-1-6 Yotsuya, Shinjuku City

Access: Yotsuya (JR, Subway)



ACCESS MAP



## 33 KEBAB ye

ケババ家

☎03-3356-5691

<http://kebabye-tokyo.com/>

MAP C-4

Turkish



WEBSITE

Lunch ¥1,100 Dinner ¥2,000

Hours: 11:30–21:30 (L.O. 21:00)

Closed days: Tue

Address: No.6 Sanwa Bldg. Annex 1F, 3-6-7 Shinjuku, Shinjuku City

Access: Shinjuku-sanchome (Subway)



ACCESS MAP



## 34 Menya Kaijin Shinjuku

麵屋海神新宿店

☎03-3356-5658

<https://menya-kaijin.tokyo>

MAP B-4

Ramen



WEBSITE

Lunch ¥1,050 Dinner ¥1,050

Hours: 11:00–15:00, 16:30–23:30 (Mon–Fri), 11:00–23:30

(Sat, Sun, holidays)

Closed days: No fixed holiday

Address: Sanraku Bldg. 2F, 3-35-7 Shinjuku, Shinjuku City

Access: Shinjuku (JR, Subway, Keio, Odakyu)



ACCESS MAP



### 35 Saishokukenbi

菜食健美

☎03-5332-3627

<http://daisho-kikaku.com/tokyo/>

MAP B-3  
Japanese food



Lunch ¥1,000

WEBSITE

Hours: 11:00–16:00 (L.O. 15:30), 18:00–21:00 (L.O. 20:30)

Closed days: Tue

Address: 2-21-26 Hyakunincho, Shinjuku City

Access: Okubo (JR), Shin-Okubo (JR)



ACCESS MAP



### 36 Siddique Shinjuku-nishiguchi

シディーク新宿西口店

☎03-5925-2259

[www.siddique.co.jp/shinjuku-nishiguchi](http://www.siddique.co.jp/shinjuku-nishiguchi)

MAP B-4  
Asian food



Lunch ¥780 Dinner ¥780

WEBSITE

Hours: 11:00–29:00

Closed days: Open 365 days

Address: No.2 Nisshin Bldg. 2F, 7-10-20 Nishi-Shinjuku, Shinjuku City

Access: Shinjuku (JR, Subway, Keio, Odakyu), Shinjuku-nishiguchi (Subway)



ACCESS MAP



### 37 Silkroad Tarim Uyghur Restaurant

シルクロードタリム ウイグルレストラン

☎03-6276-7799

[www.oasis-tarim.com](http://www.oasis-tarim.com)

MAP B-5  
Asian food



Lunch ¥1,000 Dinner ¥1,000

WEBSITE

Hours: 17:00–24:00 (Tue–Fri), 12:00–24:00 (Sat, Sun, holidays)

Closed days: Mon (Open on national holidays)

Address: Nishi-Shinjuku Pearl Bldg. 103, 3-15-8 Nishi-Shinjuku, Shinjuku City

Access: Hatsudai (Keio)



ACCESS MAP



### 38 Takuan Botantei

たくあん・牡丹亭

☎03-5354-3071

<https://r.gnavi.co.jp/g304303/>

MAP B-4  
Japanese food



Lunch ¥1,200 Dinner ¥8,000

WEBSITE

Hours: 11:30–15:00, 17:00–22:00

Closed days: Dec. 31, Jan. 1

Address: Nishi-Shinjuku Park-heights 1F, 4-15-1 Nishi-Shinjuku, Shinjuku City

Access: Tochomae (Subway), Nishi-shinjuku-gocho (Subway), Shinjuku (JR, Subway, Keio, Odakyu)



ACCESS MAP



## 39 Bengali Bistoro Sunali Honkomagome

ベンガルビストロスナリ本駒込店

☎03-6912-1317

<https://tabelog.com/tokyo/A1323/A132301/13248429/>

MAP E2

Asian food



WEBSITE

Lunch ¥700 Dinner ¥1,500

Hours: 11:00–23:00

Closed days: Open 365 days

Address: Ogawa Bldg. 1F, 2-1-4

Honkomagome, Bunkyo City

Access: Sengoku (Subway)



ACCESS MAP



## 40 Casual Dining The Bistro /Hotel Chinzanso Tokyo

カジュアルダイニングザ・ビストロ/ホテル椿山荘東京

☎03-3943-5489

<https://hotel-chinzanso-tokyo.jp/restaurant/bistro/>

MAP D3

Western food



WEBSITE

Lunch ¥3,900 Dinner ¥7,200

Hours: 11:30–22:00 (L.O.)

Closed days: Open 365 days

Address: 2-10-8 Sekiguchi, Bunkyo City

Access: Edogawabashi (Subway)



ACCESS MAP



## 41 Italian Restaurant IL TEATRO /Hotel Chinzanso Tokyo

イタリア料理 イル・テアトロ/ホテル椿山荘東京

☎03-3943-5489

<https://hotel-chinzanso-tokyo.jp/restaurant/ilteatro/>

MAP D3

Western food



WEBSITE

Lunch ¥7,500 Dinner ¥18,000

Hours: 6:30–10:30 (L.O.), 12:00–14:30 (L.O.),

17:30–21:00 (L.O.), Dinner Course (L.O. 20:30)

Closed days: Open 365 days

Address: 2-10-8 Sekiguchi, Bunkyo City

Access: Edogawabashi (Subway)



ACCESS MAP



## 42 Japanese MIYUKI /Hotel Chinzanso Tokyo

日本料理「みゆき」/ホテル椿山荘東京

☎03-3943-5489

<https://hotel-chinzanso-tokyo.jp/restaurant/miyuki/>

MAP D3

Japanese food



WEBSITE

Lunch ¥7,500 Dinner ¥14,000

Hours: 7:00–10:00 (L.O.), 11:30–14:30 (L.O.), 17:30–21:00 (L.O.)

Closed days: Open 365 days

Address: 2-10-8 Sekiguchi, Bunkyo City

Access: Edogawabashi (Subway)



ACCESS MAP



## 43 Ryotei Kinsui /Hotel Chinzanso Tokyo

料亭 錦水 / ホテル椿山荘東京

☎03-3943-5489

<https://hotel-chinzanso-tokyo.jp/restaurant/kinsui/>

MAP D-3  
Japanese food



Lunch ¥26,000 Dinner ¥26,000

Hours: 11:30–20:00 (L.O.)

Closed days: Open 365 days

Address: 2-10-8 Sekiguchi, Bunkyo City

Access: Edogawabashi (Subway)



ACCESS MAP



## 44 Stone Grill MOKUSHUNDO /Hotel Chinzanso Tokyo

石焼料理「木春堂」/ ホテル椿山荘東京

☎03-3943-5489

<https://hotel-chinzanso-tokyo.jp/restaurant/mokushundo/>

MAP D-3  
Japanese food



Lunch ¥10,000 Dinner ¥16,000

Hours: 11:30–14:30 (L.O.), 17:00–20:00 (L.O.) (Mon–Fri),

11:30–15:00 (L.O.), 17:00–20:00 (L.O.) (Sat, Sun, holidays)

Closed days: Wed (Open on national holidays)

Address: 2-10-8 Sekiguchi, Bunkyo City

Access: Edogawabashi (Subway)



ACCESS MAP



## 45 Sakura Cafe & Restaurant Nippori

サクラカフェ&レストラン日暮里

☎03-5685-6111

[www.sakura-cafe.asia/en/nippori/](http://www.sakura-cafe.asia/en/nippori/)

MAP G-3  
Cafe



Lunch ¥800 Dinner ¥800

Hours: Open 24 hours

Closed days: Open 365 days

Address: Sakura Hotel Nippori, 3-43-15

Sendagi, Bunkyo City

Access: Sendagi (Subway), Nippori (JR,

Keisei), Nishi-Nippori (JR, Subway)



ACCESS MAP



## 46 Ayam-YA Shin-Okachimachi

Ayam-YA新御徒町店

☎03-4360-3672

[www.halal gourmet.jp/restaurant/805](http://www.halal gourmet.jp/restaurant/805)

MAP G-3  
Ramen



Lunch ¥900 Dinner ¥900

Hours: 11:00–15:00, 17:00–22:00

Closed days: Open 365 days

Address: 1F, 3-10-3 Motoasakusa, Taito City

Access: Shin-okachimachi (Subway, TX)



ACCESS MAP





## 47 BIMI-kitchen

美味キッチン

☎03-6231-8440

<https://bimikitchen.com/>

MAP G-3

Asian food



WEBSITE

Lunch ¥680 Dinner ¥950

Hours: 11:00-15:00 (L.O. 14:30),

17:00-22:30 (L.O. 22:00)

Closed days: Open 365 days

Address: Takeuchi Sharm 1F, 3-1-3

Asakusabashi, Taito City

Access: Asakusabashi (JR, Subway)



ACCESS MAP



## 48 Cafeteria Spice Jaya

カフェテリア スパイスジャヤ

☎03-3841-3823

[www.tandifoods.co.jp](http://www.tandifoods.co.jp)

MAP G-2

Asian food



WEBSITE

Lunch ¥880

Hours: 11:00-15:00 (L.O. 14:00)

Closed days: Mon, Tue

Address: Floral Ueno-Matsugaya, 4-26-14

Matsugaya, Taito City

Access: Iriya (Subway), Asakusa (TX, Subway, Tobu)



ACCESS MAP



## 49 Fucha Vegetarian Cuisine BON

普茶料理 梵

☎03-3872-0375

[www.fuchabon.co.jp/](http://www.fuchabon.co.jp/)

MAP G-2

Japanese food



WEBSITE

Lunch ¥3,450 Dinner ¥6,000

Hours: 12:00-13:30 (L.O.), 17:30-21:00 (L.O. 19:00) (Mon-Sat),

12:00-13:30 (L.O.), 17:00-20:00 (L.O. 18:00) (Sun, holidays)

Closed days: Wed

Address: 1-2-11 Ryusen, Taito City

Access: Iriya (Subway)



ACCESS MAP



## 50 Gonpachi Asakusa Azumabashi

権八 浅草吾妻橋

☎03-5830-3791

<http://gonpachi.jp/asakusa/>

MAP H-3

Japanese food



WEBSITE

Lunch ¥1,000 Dinner ¥4,000

Hours: 11:30-23:00 (Food L.O. 22:00, Drink L.O. 22:30)

Closed days: Open 365 days

Address: 2-1-15 Kaminarimon, Taito City

Access: Asakusa (Subway, Tobu, TX)



ACCESS MAP



## 51 HALAL WAGYU YAKINIKU PANGA

ハラール和牛焼肉 ばんが

☎03-3839-8929

www.panga-panga.com/

MAP G-3

Yakiniku



Dinner ¥4,000

WEBSITE

**Hours:** 11:30–14:00 (L.O. 13:45), 17:00–22:00 (L.O. 21:30)  
(Mon–Sat), 17:00–22:00 (L.O. 21:00) (Sun, holidays)

**Closed days:** New Year holidays, other days

**Address:** 3-27-9 Taito, Taito City

**Access:** Okachimachi (JR, Subway, TX), Shin-okachimachi (Subway, TX)



ACCESS MAP



## 52 Halima kebab biryani

ハリマ ケバブ ビリヤニ

☎03-6672-1796

https://tabelog.com/tokyo/A1311/A131101/13168753/

MAP G-5

Asian food



Lunch ¥1,000 Dinner ¥2,500

WEBSITE

**Hours:** 11:00–15:30, 17:00–22:30

**Closed days:** Open 365 days

**Address:** Ueno M Bldg. 1F, 3-36-7 Higashi-Ueno, Taito City

**Access:** Inaricho (Subway), Ueno (JR, Subway)



ACCESS MAP



## 53 Japanese Greentea Shop Masudaen Sohonten

増田園総本店

☎03-3841-0840

www.facebook.com/Masudaen-Green-tea-shop-251841074861508/

MAP H-3

Cafe



Lunch ¥500

WEBSITE

**Hours:** 8:30–19:00

**Closed days:** Open 365 days

**Address:** 1-1-17 Asakusa, Taito City

**Access:** Asakusa (Subway, Tobu, TX)



ACCESS MAP



## 54 NINJA CAFE ASAKUSA

忍者カフェ

☎080-3361-0702

www.ninja-cafe.com/

MAP H-2

Japanese food



Lunch ¥2,000 Dinner ¥2,000

WEBSITE

**Hours:** 11:00–23:00

**Closed days:** Open 365 days

**Address:** 3-27-14 Nishi-Asakusa, Taito City

**Access:** Asakusa (TX, Subway, Tobu)



ACCESS MAP



## 55 Sakura Cafe Asakusa

サクラカフェ浅草

☎03-3847-8111

[www.sakura.cafe.asia/en/asakusa/](http://www.sakura.cafe.asia/en/asakusa/)

MAP H-2

Original dishes



WEBSITE

Lunch ¥1,000 Dinner ¥3,500

Hours: 5:30-22:00

Closed days: Open 365 days

Address: Sakura Hostel Asakusa 1F, 2-24-2 Asakusa, Taito City

Access: Asakusa (Subway, Tobu, TX), Tawaramachi (Subway)



ACCESS MAP



## 56 Saray Kaminarimon

サライケバブ 雷門店

☎03-3844-1370

[www.saray.jp/](http://www.saray.jp/)

MAP H-3

Turkish



WEBSITE

Lunch ¥600 Dinner ¥600

Hours: 11:00-24:00

Closed days: Open 365 days

Address: 2-19-12 Kaminarimon, Taito City

Access: Asakusa (Subway, Tobu, TX)



ACCESS MAP



## 57 Saray Nishi-Asakusa

サライケバブ 西浅草店

☎03-3844-1370

[www.saray.jp/](http://www.saray.jp/)

MAP H-3

Turkish



WEBSITE

Lunch ¥600 Dinner ¥600

Hours: 12:00-14:00, 14:00-24:00

Closed days: No fixed holiday

Address: 1F, 2-14-18 Nishi-Asakusa, Taito City

Access: Asakusa (TX, Subway, Tobu), Tawaramachi (Subway)



ACCESS MAP



## 58 UOSHOU

魚昇

☎03-3872-0030

[www.uoshou.net/](http://www.uoshou.net/)

MAP H-2

Japanese food



WEBSITE

Lunch ¥2,200 Dinner ¥5,000

Hours: 12:00-15:00, 17:00-23:00

Closed days: Mon

Address: 5-10-2 Asakusa, Taito City

Access: Asakusa (Subway, Tobu, TX)



ACCESS MAP





## 59 Veg Kitchen

ベジキッチン

☎03-5817-8165

www.facebook.com/vegkitchentokyo/

MAP G-3

Curry



WEBSITE

Lunch ¥1,000 Dinner ¥1,900

Hours: 11:00-15:00, 17:00-23:00

Closed days: Jan. 1-2

Address: 3-44-8 Taito, Taito City

Access: Okachimachi (JR)



ACCESS MAP



## 60 VEGE HERB SAGA

ヴェジハーブサーガ

☎03-5818-4154

www.vegeherbsaga.com

MAP G-5

Curry



WEBSITE

Lunch ¥1,500 Dinner ¥3,000

Hours: 11:15-15:00 (L.O. 14:30), 17:15-23:00 (L.O. 22:30)

Closed days: Mon, New Year holidays

Address: Torei Bldg. B1F, 5-22-1 Ueno, Taito City

Access: Okachimachi (JR), Naka-okachimachi (Subway), Ueno-okachimachi (Subway)



ACCESS MAP



## 61 Venu's South Indian Dining

ヴェヌス サウス インディアン ダイニング

☎03-6883-9765

www.venusdining.com

MAP G-3

Curry



WEBSITE

Lunch ¥1,000 Dinner ¥2,000

Hours: 11:00-14:30, 17:00-21:30 (L.O.)

Closed days: Jan. 1-4

Address: Magazan Okachimachi II, 4-8-9 Taito, Taito City

Access: Naka-okachimachi (Subway)



ACCESS MAP



## 62 Yuusyokuya Boo

遊食家 Boo

☎03-6240-1220

www.uamou.com/boo/

MAP G-5

Western food



WEBSITE

Lunch ¥850 Dinner ¥2,500

Hours: 11:30-14:00 (L.O. 13:40), 17:00-24:00 (L.O. 23:00)

(Mon-Fri), 11:00-20:00 (L.O. 19:00) (Sat, Sun, holidays)

Closed days: New Year holidays

Address: 2k540 AKI-OKA ARTISAN N-4, 5-9 Ueno, Taito City

Access: Okachimachi (JR), Akihabara (JR, Subway, TX), Suehirocho (Subway), Naka-okachimachi (Subway)



ACCESS MAP





## 63 Organic Store & Cafe Dining, Sumida River Kitchen

スミダリバーキッチン

☎03-3622-5582

[www.facebook.com/Organic-store-Cafe-Dining-Sumida-River-Kitchen-602442643227442/](https://www.facebook.com/Organic-store-Cafe-Dining-Sumida-River-Kitchen-602442643227442/)

MAP H-3

Cafe



WEBSITE

Lunch ¥850 Dinner ¥2,000

Hours: 11:30-14:00, 17:30-21:00 (Mon-Fri),

11:30-14:00 (L.O.) (Sat)

Closed days: Sun

Address: 1-15-4 Azumabashi, Sumida City

Access: Asakusa (Subway, Tobu)



ACCESS MAP



## 64 Tokyo Muslim Restaurant

東京穆斯林飯店 (トーキョームスリムハンテン)

☎03-5669-0934

<https://r.gnavi.co.jp/k031adr40000/>

MAP H-4

Chinese



WEBSITE

Lunch ¥900 Dinner ¥4,000

Hours: 11:00-15:00 (L.O. 14:30), 17:00-23:00 (L.O. 22:30)

Closed days: No fixed holiday

Address: 2-18-6 Kotobashi, Sumida City

Access: Kinshicho (JR, Subway)



ACCESS MAP



## 65 Tokyo ramen Kumahachi

両国の小粋な長屋ラーメン熊八

☎080-7852-5511

MAP H-4

Ramen



Lunch ¥900 Dinner ¥950

Hours: 11:30-14:00, 18:00-21:30

Closed days: Open 365 days

Address: 2-15-1 Midori, Sumida City

Access: Ryogoku (JR, Subway)



ACCESS MAP



## 66 Green Asia Tokyo VenusFort

GREEN ASIA TOKYO ヴィーナズフォート店

☎03-6426-0633

MAP G-9

Asian food



Lunch ¥1,500 Dinner ¥2,500

Hours: 11:00-23:00

Closed days: Open 365 days

Address: VenusFort in palette town, 1-3-15

Aomi, Koto City

Access: Aomi (Yurikamome), Tokyo Teleport (Rinkai)



ACCESS MAP



## 67 SOJIBO "DiverCity Tokyo Plaza"

そじ坊 ダイバーシティ東京プラザ

☎03-5520-1310

[www.facebook.com/HFRSojiboDC/](http://www.facebook.com/HFRSojiboDC/)

MAP G-9  
Japanese food



Lunch ¥900 Dinner ¥900

Hours: 11:00-23:00

Closed days: Open 365 days

Address: DiverCity Tokyo Plaza 6F, 1-1-10 Aomi, Koto City

Access: Daiba (Yurikamome), Tokyo Teiport (Rinkai)



ACCESS MAP



## 68 Indonesian Restaurant CABE MEGURO

インドネシア料理店チャベ目黒店

☎03-6432-5748

<https://cabe-eco.com>

MAP C-B  
Asian food



Lunch ¥850 Dinner ¥2,000

Hours: 11:30-14:30, 17:30-22:00

Closed days: Sun, holidays

Address: No.1 Tanaka Bldg. 2F, 3-5-4 Kami-Osaki, Shinagawa City

Access: Meguro (JR, Subway, Tokyu)



ACCESS MAP



## 69 SABERA TIKKA BIRIYANI

サベラティッカビリヤニ 天王洲アイル

☎03-6433-2544

<https://tabelog.com/tokyo/A1314/A131404/13200848/>

MAP E-9  
Asian food



Lunch ¥1,000 Dinner ¥2,500

Hours: 11:00-15:30, 17:00-22:30

Closed days: Open 365 days

Address: Tennozu Yusen Bldg. 1F, 2-2-20 Higashi-Shinagawa, Shinagawa City

Access: Tennozu Isle (Yurikamome, Rinkai)



ACCESS MAP



## 70 TANDOOR Meguro

タンドール目黒店

☎03-3449-0901

[www.tandoor.co.jp/meguro.html](http://www.tandoor.co.jp/meguro.html)

MAP C-B  
Asian food



Lunch ¥1,000 Dinner ¥2,000

Hours: 11:00-22:00

Closed days: Open 365 days

Address: Koyo Bldg. 4F, 2-16-4 Kami-Osaki, Shinagawa City

Access: Meguro (JR, Subway, Tokyu)



ACCESS MAP



## 71 SAMRAT Jiyugaoka

サムラート自由が丘店

☎03-6421-3568

[www.samrat.co.jp/](http://www.samrat.co.jp/)

MAP A-10

Curry



WEBSITE

Lunch ¥1,000 Dinner ¥3,500

Hours: 11:00-23:00

Closed days: New Year holidays

Address: No.2 Genta Bldg. 2F, 1-12-3

Jiyugaoka, Meguro City

Access: Jiyugaoka (Tokyu)



ACCESS MAP



## 72 Saray Gakugeidaigaku

サライケバブ学芸大学店

☎03-6452-2829

[www.saray.jp/](http://www.saray.jp/)

MAP A-9

Turkish



WEBSITE

Lunch ¥600 Dinner ¥600

Hours: 11:00-23:00

Closed days: No fixed holiday

Address: 3-14-6 Takaban, Meguro City

Access: Gakugei-daigaku (Tokyu)



ACCESS MAP



## 73 KEBAB STAND

けばぶ工房

☎03-6459-9377

[https://tokyo-haneda.com/en/shop\\_and\\_dine/detail/tenant\\_00002.html](https://tokyo-haneda.com/en/shop_and_dine/detail/tenant_00002.html)

MAP E-10

Turkish



WEBSITE

Lunch ¥1,000 Dinner ¥1,000

Hours: 7:00-22:00

Closed days: Open 365 days

Address: Haneda Airport Terminal 3 4F, 2-6-5

Haneda Airport, Ota City

Access: Haneda Airport Terminal 3 (Keikyu,  
Tokyo Monorail)



ACCESS MAP



## 74 Mrs Istanbul

ミセス イスタンブール

☎03-5756-6183

[https://tokyo-haneda.com/en/shop\\_and\\_dine/detail/tenant\\_00202.html](https://tokyo-haneda.com/en/shop_and_dine/detail/tenant_00202.html)

MAP E-10

Turkish



WEBSITE

Lunch ¥1,200 Dinner ¥1,200

Hours: 8:00-20:00 (L.O. 19:30)

Closed days: Open 365 days

Address: Haneda Airport Terminal 2 3F, 3-4-2

Haneda Airport, Ota City

Access: Haneda Airport Terminal 1-2 (Keikyu),  
Haneda Airport Terminal 2 (Tokyo Monorail)



ACCESS MAP



## 75 YILDIZ Turkish Restaurant

ユルディズトルコレストラ

☎03-6424-9797

www.yildiz-kamata.com/

MAP K-10

Turkish



WEBSITE

Lunch ¥680 Dinner ¥2,000

Hours: 11:30-15:00, 17:30-23:30

Closed days: Tue

Address: No.1 Taiyo Bldg. 2F, 5-18-3 Kamata, Ota City

Access: Kamata (JR, Tokyo)



ACCESS MAP



## 77 Izuchiku

泉竹

☎03-3700-4661

www.izuchiku.jp

MAP J0

Japanese food



WEBSITE

Lunch ¥8,000 Dinner ¥8,000

Hours: 11:30-19:30 (L.O.)

Closed days: New Year holidays

Address: 3-6-8 Seto, Setagaya City

Access: Yoga (Tokyu)



ACCESS MAP



## 76 Deli Shop Uchimura

Deli Shop うちむら

☎03-3468-2715

https://tabelog.com/tokyo/A1318/A131811/13095642/

MAP A-6

Middle Eastern food



WEBSITE

Lunch ¥700 Dinner ¥800

Hours: 11:00-15:00, 17:00-20:30

Closed days: Sun, 3rd Mon

Address: 3-2-11 Kitazawa, Setagaya City

Access: Higashi-Kitazawa (Odakyu), Yoyogi-uehara (Subway, Odakyu)



ACCESS MAP



## 78 FUNABASHIYA KOYOMI HIROO

船橋屋こよみ広尾本店

☎03-5449-2784

www.funabashiya.co.jp/koyomi/

MAP C-7

Cafe



WEBSITE

Lunch ¥1,190

Hours: 12:00-16:30 (L.O.)

Closed days: Open 365 days

Address: 5-17-1 Hiroo, Shibuya City

Access: Hiro-o (Subway)



ACCESS MAP





## 79 Gonpachi Shibuya

権八渋谷

☎03-5784-2011

<https://gonpachi.jp/shibuya/>

MAP B-6

Japanese food



WEBSITE

Lunch ¥1,000 Dinner ¥4,000

Hours: 11:30–27:30 (L.O. 27:00)

Closed days: Open 365 days

Address: E.Space Tower 14F,

3-6 Maruyamacho, Shibuya City

Access: Shibuya (JR, Subway, Tokyu, Keio),  
Sinsen (Keio)



ACCESS MAP



## 80 Gyumon

牛門

☎03-5469-2911

<https://gyumon.shopinfo.jp/>

MAP C-7

Yakiniku



WEBSITE

Dinner ¥3,500

Hours: 17:00–23:00

Closed days: Open 365 days

Address: 3-14-5 Shibuya, Shibuya City

Access: Shibuya (JR, Subway, Tokyu, Keio)



ACCESS MAP



## 81 HITSUJIMON

羊門

☎03-6427-5633

<https://gg1d700.gorp.jp/>

MAP C-7

Yakiniku



WEBSITE

Dinner ¥4,000

Hours: 17:00–24:00 (L.O. 23:00)

Closed days: Open 365 days

Address: 3-15-8 Shibuya, Shibuya City

Access: Shibuya (JR, Subway, Tokyu, Keio)



ACCESS MAP



## 82 Kiwamiya Shibuya PARCO

極味や渋谷パルコ店

☎03-5422-3122

[www.kiwamiya.com/en/list/](http://www.kiwamiya.com/en/list/)

MAP B-6

Western Style



WEBSITE

Lunch ¥2,000 Dinner ¥2,000

Hours: 11:30–22:00

Closed days: Varies depending on the facility

Address: Shibuya PARCO PART1 B1F, 15-1

Udagawacho, Shibuya City

Access: Shibuya (JR, Subway, Tokyu, Keio)



ACCESS MAP



## 83 Nataraj Harajuku Omotesando

自然派インド料理 ナタラジ原宿表参道店

☎03-6427-7515

www.nataraj.co.jp/

MAP C-6

Curry



WEBSITE

Lunch ¥1,100 Dinner ¥2,800

Hours: 11:30-23:00 (L.O. 22:30)

Closed days: New year holidays

Address: Q Plaza HARAJUKU 8F, 6-28-6

Jingumae, Shibuya City

Access: Harajuku (JR), Meiji-jingumae  
<Harajuku> (Subway)



ACCESS MAP



## 84 Milan Nataraj Shibuya

自然派インド料理 ミラン・ナタラジ渋谷店

☎03-6416-9022

www.nataraj.co.jp/

MAP B-6

Curry



WEBSITE

Lunch ¥1,100 Dinner ¥2,500

Hours: 11:30-23:00 (L.O. 22:30)

Closed days: New Year holidays

Address: Iwamoto Bldg. 3F, 1-22-7 Jinnan,

Shibuya City

Access: Shibuya (JR, Subway, Tokyu, Keio)



ACCESS MAP



## 85 Sakura Cafe Hatagaya

サクラカフェ幡ヶ谷

☎03-3469-5211

www.sakura-cafe.asia/en/hatagaya/

MAP A-5

Original dishes



WEBSITE

Lunch ¥1,000 Dinner ¥1,500

Hours: Open 24 hours

Closed days: Open 365 days

Address: Sakura Hotel Hatagaya, 1-32-3

Hatagaya, Shibuya City

Access: Hatagaya (Keio)



ACCESS MAP



## 86 Soup Stock Tokyo SHIBUYA MARK CITY

スープストックトーキョー 渋谷マークシティ店

☎03-6455-1788

www.soup-stock-tokyo.com/en

MAP B-6

Western-style food



WEBSITE

Lunch ¥1,000 Dinner ¥1,000

Hours: 8:00-23:00 (L.O. 22:30)

Closed days: Varies depending on the facility

Address: Shibuya Mark City 4F, 1-12-1-5

Dogenzaka, Shibuya City

Access: Shibuya (JR, Subway, Tokyu, Keio)



ACCESS MAP



## 87 Sushi Gonpachi Shibuya

SUSHI 権八 渋谷

☎03-5784-3772

<https://gonpachi.jp/sushi-shibuya/>

MAP B-6

Japanese food



WEBSITE

Lunch ¥2,999 Dinner ¥9,999

**Hours:** 11:30-14:30 (L.O. 14:00), 17:00-26:00 (L.O. 25:00)

**Closed days:** Open 365 days

**Address:** E.Space Tower 14F, 3-6

Maruyamacho, Shibuya City

**Access:** Shibuya (JR, Subway, Tokyu, Keio),  
Sinsen (Keio)



ACCESS MAP



## 88 TANDOOR Ebiisu

タンドール恵比寿店

☎03-3461-6181

[www.tandoor.co.jp/ebisu.html](http://www.tandoor.co.jp/ebisu.html)

MAP C-7

Asian food



WEBSITE

Lunch ¥1,000 Dinner ¥2,000

**Hours:** 11:00-23:00

**Closed days:** Open 365 days

**Address:** Irifuno Bldg. 4F, 1-9-3 Ebiisu-Nishi,

Shibuya City

**Access:** Ebiisu (JR, Subway)



ACCESS MAP



## 89 INDIAN OVEN

インディアンオーブン

☎03-5340-1514

<https://tabelog.com/tokyo/A1319/A131903/13031755/>

MAP A-4

Curry



WEBSITE

Lunch ¥1,000 Dinner ¥3,500

**Hours:** 11:00-15:00, 17:00-22:30 (L.O. 22:00)

**Closed days:** Open 365 days

**Address:** Kawashima Bldg. 1-2F, 4-23-1

Yayoicho, Nakano City

**Access:** Nakano-fujimicho (Subway)



ACCESS MAP



## 90 Jame Jam

ジャメジャム 阿佐ヶ谷店

☎03-3311-3223

<https://jamejam.jp/>

MAP J8

Middle Eastern food



WEBSITE

Lunch ¥1,000 Dinner ¥2,000

**Hours:** 11:30-14:30 (L.O. 14:00), 17:00-22:30 (L.O. Food

21:30, Drink 22:00)

**Closed days:** No fixed holiday

**Address:** 2-20-7 Asagaya-Minami, Suginami

City

**Access:** Asagaya (JR), Minami-asagaya  
(Subway)



ACCESS MAP





## 91 Nataraj Ogikubo

自然派インド料理 ナタラジ荻窪店

☎03-3398-5108

www.nataraj.co.jp/

MAP J-8  
Curry



Lunch ¥1,100 Dinner ¥2,300

Hours: 11:30-23:00 (L.O. 22:30)

Closed days: New Year holidays

Address: Fukumura Sangyo Bldg. B1F, 5-30-6

Ogikubo, Suginami City

Access: Ogikubo (JR, Subway)



ACCESS MAP



## 92 TORKARI KOENJI

トルカリ 高円寺店

☎03-6383-0339

www.torkari.jp/en/

MAP J-8  
Curry



Lunch ¥1,200 Dinner ¥2,500

Hours: 11:00-15:00, 17:00-22:30 (L.O. 22:00)

Closed days: Wed

Address: Daiichi Ichiba, 3-22-8 Koenji-Kita,

Suginami City

Access: Koenji (JR, Subway)



ACCESS MAP



## 93 Bengali Bistoro Sunali Minami Otsuka

ベンガルビストロスナリ 南大塚店

☎03-6876-0103

www.facebook.com/rahmania.sunali

MAP D-1  
Asian food



Lunch ¥700 Dinner ¥1,500

Hours: 7:00-23:45

Closed days: Open 365 days

Address: Monarch Mansion Otsuka 101, 3-47-

2 Minami-Otsuka, Toshima City

Access: Otsuka (JR)



ACCESS MAP



## 94 Indian Bangladesh Dining Sunali Higashi Ikebukuro

インド Bangladesh シュ料理 スナリ

☎03-6882-3943

www.facebook.com/indiabangla.sunali/

MAP D-1  
Asian food



Lunch ¥700 Dinner ¥1,500

Hours: 11:00-23:45

Closed days: Open 365 days

Address: 2-4-7 Higashi-Ikebukuro, Toshima

City

Access: Otsuka (JR), Mukohara (Tokyo Sakura

Tram)



ACCESS MAP





## 95 Kebabcafe Ertugrul

ケバブカフェ エルトウルル

☎03-6382-8895

<https://restaurant-44367.business.site/>

MAP K-S

Turkish



WEBSITE

Lunch ¥600 Dinner ¥600

Hours: 11:00–23:00 \*Close when sold out

Closed days: Wed, New Year holidays, other days

Address: 3-33-14 Nakano, Nakano City

Access: Nakano (JR, Subway)



ACCESS MAP



## 96 Malaychan satu

マレーチャン satu

☎03-5391-7638

[www.malaychan-satu.jp/](http://www.malaychan-satu.jp/)

MAP C1

Asian food



WEBSITE

Lunch ¥940 Dinner ¥1,000

Hours: 11:00–22:30

Closed days: Mon

Address: 3-22-6 Nishi-Ikebukuro, Toshima City

Access: Ikebukuro (JR, Subway, Seibu, Tobu)



ACCESS MAP



## 97 PAKISTAN RESTAURANT MARHABA

パキスタンレストラン マルハバ

☎03-3987-1031

MAP C1

Asian food



Lunch ¥1,000 Dinner ¥1,500

Hours: 11:00–15:00, 17:00–22:30 (Mon–Sat), 11:30–21:00 (Sun, holidays)

Closed days: Open 365 days

Address: Palace Garden Milano 1F, 2-63-6 Ikebukuro, Toshima City

Access: Ikebukuro (JR, Subway, Seibu, Tobu)



ACCESS MAP



## 98 Sakura Cafe & Restaurant Ikebukuro

サクラカフェ&レストラン池袋

☎03-5391-2330

[www.sakura-cafe.asia/en/ikebukuro/](http://www.sakura-cafe.asia/en/ikebukuro/)

MAP C1

Original dishes



Lunch ¥999 Dinner ¥1,500

Hours: Open 24 hours

Closed days: Open 365 days

Address: Sakura Hotel Ikebukuro Annex 1F, 2-39-10 Ikebukuro, Toshima City

Access: Ikebukuro (JR, Subway, Seibu, Tobu)



WEBSITE



ACCESS MAP



## 99 Zakuro

ザクロ

☎03-5685-5313

<https://nipponi-zakuro.com/en/>

MAP F-1  
Middle Eastern food



WEBSITE

Lunch ¥1,000 Dinner ¥2,500

Hours: 11:00-23:00

Closed days: Wed

Address: 3-13-2 Nishi-Nippori, Arakawa City

Access: Nippori (JR, Keisei), Sendagi (Subway)



ACCESS MAP



## 100 Saray Kitasenju

サライケババ 北千住店

☎080-6654-9274

[www.saray.jp/](http://www.saray.jp/)

MAP L-8  
Turkish



WEBSITE

Lunch ¥600 Dinner ¥600

Hours: 10:00-23:00

Closed days: No fixed holiday

Address: 2-49 Senju, Adachi City

Access: Kita-Senju (JR, Subway, TX)



ACCESS MAP



## 101 Bangera's Spice Labo

バンゲラズスパイスラボ

☎03-6808-0739

[www.bangeras-kitchen.com/en/](http://www.bangeras-kitchen.com/en/)

MAP E-5  
Asian food



WEBSITE

Lunch ¥1,300 Dinner ¥3,000

Hours: 11:00-15:00 (L.O. 14:40), 17:00-22:30 (L.O. 22:00)

Closed days: Mon, Jan. 1

Address: TOKI Bldg. 2F, 3-5-7 Funabori, Edogawa City

Access: Funabori (Subway)



ACCESS MAP



## 102 SAMRAT Curry House Koiwa

サムラート カレーハウス小岩店

☎03-5876-7550

[www.samrat.co.jp/](http://www.samrat.co.jp/)

MAP L-8  
Curry



WEBSITE

Lunch ¥1,000 Dinner ¥3,500

Hours: 11:00-22:00

Closed days: New Year holidays

Address: 3-32-1 Nishi-Koiwa, Edogawa City

Access: Koiwa (JR)



ACCESS MAP



## 103 da Luciano

ダルチアーノ

☎042-670-1468

[www.daluciano.com/](http://www.daluciano.com/)

MAP H-9

Cafe



WEBSITE

Lunch ¥600

Hours: 11:00-19:00

Closed days: Wed (Oct.-Feb.)

Address: 2-16-9 Horinouchi, Hachioji City

Access: Keio-horinouchi (Keio)



ACCESS MAP



## 104 MAYUR

マユール

☎042-523-0410

[www.mayur.jp/english.html](http://www.mayur.jp/english.html)

MAP H-8

Curry



WEBSITE

Lunch ¥1,000 Dinner ¥2,000

Hours: 11:00-23:00

Closed days: Open 365 days

Address: Techno Bldg. 1F, 2-16-6

Akebonocho, Tachikawa City

Access: Tachikawa (JR, Tama Monorail)



ACCESS MAP



## 105 Indian Restaurant Potohar Kichijoji

パトワール 吉祥寺店

☎0422-22-3999

<https://indian-restaurant-602.business.site/>

MAP J-8

Curry



WEBSITE

Lunch ¥1,000 Dinner ¥3,500

Hours: 10:30-22:30

Closed days: Open 365 days

Address: Rainbow Bldg. B1F, 1-9-10 Kichijoji-

Honcho, Musashino City

Access: Kichijoji (JR, Keio)



ACCESS MAP



## 106 Menya Kaijin Kichijoji

麵屋海神 吉祥寺店

☎0422-41-0315

<http://menya-kaijin.tokyo/english-menu/>

MAP J-8

Ramen



WEBSITE

Lunch ¥1,050 Dinner ¥1,050

Hours: 11:00-15:00, 16:30-23:30 (Mon-Fri), 11:00-23:30

(Sat, Sun, holidays)

Closed days: No fixed holiday

Address: Kumamoto Bldg. 2F, 1-5-9 Kichijoji-

Minamicho, Musashino City

Access: Kichijoji (JR, Keio)



ACCESS MAP





## 107 Indian Bangla Restaurant. Asian Gandhi Akishima

アジ庵 ガンジー 昭島店

☎042-546-2485  
www.hotpepper.jp/strJ000813665/

MAP H-8  
Asian food



Lunch ¥800 Dinner ¥1,600

Hours: 11:00-15:00 (L.O. 14:30), 17:00-21:30 (L.O. 21:00)

Closed days: No fixed holiday

Address: 3-4-9 Midoricho, Akishima City

Access: Akishima (JR)



ACCESS MAP



## 108 North Indian Restaurant Phoolwari

北インド料理 プルワリ

☎03-5497-5559  
https://phoolwari.co.jp/

MAP J-9  
Asian food



Lunch ¥950 Dinner ¥2,000

Hours: 11:00-15:00, 18:00-23:00

Closed days: Wed

Address: 1-18-5 Higashi-Izumi, Komae City

Access: Komae (Odakyu)



ACCESS MAP



## 109 Egyptian restaurant & cafe SPHINX

エジプシャンレストラン スフィンクス秋津

☎080-8715-5170  
www.facebook.com/sphinxjapan/

MAP I-8  
Middle Eastern food



Lunch ¥1,200 Dinner ¥2,000

Hours: 11:30-15:00, 17:00-24:00

Closed days: Mon

Address: 5-291 Noshio, Kiyose City

Access: Akitsu (Seibu), Shin-Akitsu (JR)



ACCESS MAP



## 110 Indian Bangla Restaurant. Asian Gandhi Hamura

アジ庵 ガンジー 羽村店

☎042-579-2485  
www.hotpepper.jp/strJ000247456/

MAP H-8  
Asian food



Lunch ¥800 Dinner ¥1,600

Hours: 11:00-15:00 (L.O. 14:30), 17:30-21:30 (L.O. 21:00)

Closed days: No fixed holiday

Address: 1-1-2 Shinmeidai, Hamura City

Access: Hamura (JR)



ACCESS MAP





# Traditional



## Taiyaki

Thin pancakes made from wheat flour are stuffed with sweet bean paste and grilled until crispy. Although bean paste is the most common filling, variations containing custard or savory fillings can also be found.

**Main ingredients** Wheat flour, eggs, dairy, sugar, baking soda, adzuki beans, etc.



## Sugar sculpture

Different forms of sugar sculpture can be found all over the world, but in Japan, it has also developed as a kind of street performance. Street entertainers use simple tools like scissors and writing brushes to create colorful works of art on the spot at the customer's request. They're so gorgeous that it almost feels like a shame to eat them!

**Main ingredients** Sugar, starch syrup, granulated sugar, alternative sweeteners, food coloring, etc.



## Shiratama Anmitsu

Regular *anmitsu* is a dessert in which cubes of agar jelly are topped with sweet red bean paste and honey or brown-sugar syrup. This version is also topped with shiratama, dumplings made of refined glutinous rice flour. You can find even more decadent versions that include ice cream and fruit.

**Main ingredients** Agar, adzuki beans, sugar, refined glutinous rice flour, etc.

What better way to explore Tokyo than through its delicious desserts? Here's a quick guide to some of the city's best treats, both old and new.

# Sweets

## Crepes

Originally from France, these thin and slightly crispy pancakes have been on the Tokyo sweets scene since the late 1970s. The trend started in Harajuku and swiftly became a street food staple. Choose from exciting sweet or savory fillings — some shops have over 100 options!

**Main ingredients** Wheat flour, butter, eggs, whipped cream and fruit



## Cotton Candy

Cotton candy can be found across the world, but Tokyo has taken this spun sugar art to new heights. From colorful rainbow towers and spinning tops, these treats are as beautiful as they are delicious. Made in the spirit of traditional sugar sculptors, watching it being made is entertainment in itself.

**Main ingredients** Sugar, food coloring



## Parfait

Similar to an ice cream sundae, the Japanese parfait is an iconic dessert that takes on many forms, which mainly uses ice cream and fresh fruits, sometimes with cornflakes, whipped creams, chocolates, nuts, cereals, and other ingredients. Many restaurants and cafes have their own unique versions.

**Main ingredients** Ice cream, cornflakes, fresh fruit, whipped cream





### Kakigori

Finely shaved ice flavored with syrup. This treat is popular worldwide, especially in Asia, but the current trend in Japan is toward very luxurious varieties, such as shaved ice made from natural spring water and topped with fancy syrups.

**Main ingredients** Water, syrup, etc.



### Dango

Dumplings made by kneading refined glutinous or regular rice flour into balls and boiling them. *Mitarashi dango* are dumplings served on a skewer and covered with a salty-sweet glaze made of soy sauce, sugar, and starch. There are also special kinds of dango for traditional events like moon viewing and cherry-blossom viewing.

**Main ingredients** Refined glutinous or regular rice flour, potato starch, sugar, soy sauce, etc.



### Nerikiri

The main ingredient in this gorgeous traditional confection is sweet white bean paste, which is easily tinted in different hues and molded into exquisite seasonal shapes. While mochi sweets have mass appeal, nerikiri is prized as a special treat for formal occasions such as the tea ceremony.

**Main ingredients** White bean, sugar, food coloring, etc.

# of TOKYO

## Old meets New



### Cream Kakigori

Though similar to the traditional summer festival kakigori, this shaved ice treat can be found all year-round and is far more decadent. Because of its simplicity it is versatile and many shops experiment with ingredients such as seasonal fruits, condensed milk, matcha and more.

**Main ingredients** Water, syrup, condensed milk

### Candy Apples

A recreation of another festival classic, this apple dipped in syrup is a luxurious and crunchy treat. Modern coatings include cinnamon, cocoa, and even matcha powder. Enjoy it as a street food, or in a stylish cafe.

**Main ingredients** Apples, light corn syrup, food coloring

### Pancakes

Pancakes saw a huge boost in popularity since the late 2000s after an influx of inspiration from Sydney, Hawaii, etc., and Tokyo has never looked back. Many pancake specialty shops serve unique pancakes that are soft, fluffy and melt in your mouth.

**Main ingredients** Wheat flour, eggs, milk, sugar, whipped cream

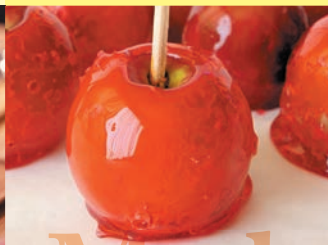

# Modern

# Food on the Go: Delivery and Takeout



## Delivery

Looking to dine in your room or elsewhere? With several delivery websites and apps to choose from, ordering food online is a quick and convenient option.



### Uber Eats

Order dish(es) of your choice from one of the restaurants covered by this service after user registration, and you will receive them from a delivery person. You can order dish(es) from a halal category.

[www.ubereats.com/jp-en/category/tokyo-tokyo/halal](http://www.ubereats.com/jp-en/category/tokyo-tokyo/halal)



## Catering services

Reservation required in advance; some requirements apply, such as the minimum number of dishes per order

Place your order of halal bento a few days ahead (\*1), you will receive freshly-made or chilled bentos. (\*2)

\*1: Varies depending on the service, and different restaurants have different deadlines for orders.

\*2: Whether the bento is chilled or freshly-made varies depending on the service.



### WaO-Bento Kajiya

[www.kajiya-jp.com/halal/english.html](http://www.kajiya-jp.com/halal/english.html)



### Taste & Discover Japan

<https://tdjapan.com/>



## Takeout

Many restaurants offer dishes to go, often at slightly discounted rates compared to dining in-store. This means you can get a bigger selection of food for a lower price and you can enjoy your meal either in your hotel room, or why not in one of Tokyo's beautiful parks?



## Shopping Bags

Since July 2020, most shops in Japan charge a fee (about 2 to 5 yen) for plastic and paper bags. At the cash register, you may be asked “Fukuro wa hitsuyo desu ka?” or “Fukuro wa irimasu ka?”, which means “Do you need a bag?”



Instead of buying a plastic or paper bag every time, bringing “my bag,” which can be used repeatedly, is recommended. As luckily many shops in Tokyo sell fashionable and functional “eco bags,” choose your favorite bag and enjoy shopping in an eco-friendly manner!

# Transportation Guide

Useful tips on how to get around the city during your stay.



## Trains & Buses

### Convenient IC cards

After buying a new card with an advance payment, you can pass the ticket barrier by touching the automatic ticket gate or bus ticket reading machine with the IC card (Suica, PASMO, etc.) and the fare will be deducted automatically. In addition, fares are usually lower than when purchasing tickets at ticket machines in Tokyo (fares are the same in some cases). The card can also be used as electronic money for shopping at registered shops.



PASMO® Registered in JPO



[www.gotokyo.org/en/plan/getting-around/ic-card/](http://www.gotokyo.org/en/plan/getting-around/ic-card/)

### ● Tokyo 1-Day Ticket

Unlimited travel on JR trains\*, subways, the Nippori-Toneri Liner, Tokyo Sakura Tram (Toden Arakawa Line) and Toei buses.

\*JR East trains within Tokyo's 23 cities.

**1,600 yen (adults), 800 yen (children)**

## Taxis

The taxi fare in Japan depends on the running distance and time, and paying tips is not necessary. It is recommended to use a time-based sightseeing taxi that a certified taxi driver tours around Tokyo with sightseeing guiding. Even though you may buy a lot of souvenirs and thus increase your baggage, you will feel comfortable by using a taxi.



[www.taxi-tokyo.or.jp/english/kanko\\_taxi/](http://www.taxi-tokyo.or.jp/english/kanko_taxi/)

## Rental Bicycles

Using a rental cycle service is a good way to avoid public transportation congestion. Pedaling along the road with the feel of a breeze, you can see local shopping streets and the life of local Tokyoites up-close. It will show you another aspect of Tokyo.



In addition to a conventional service in which you rent a bike at one rental shop and return to the same shop, new and convenient services have been increasing in Tokyo in recent years, such as a share cycle service with many cycle ports in which you can return a rental bike to a port different from the one where you rented, and a delivering service by which you can receive a bike at a place convenient for you.



### ● Tokyo Bike Sharing

[https://docomo-cycle.jp/tokyo-project/en\\_index.html](https://docomo-cycle.jp/tokyo-project/en_index.html)

There are other services, too, so choose according to your purpose and area.



# SHOP

Shopping is one of the highlights of any trip, isn't it?

Tokyo is absolutely packed with department stores, specialty shops, tax-free stores, and much more.

There are even shops that sell halal foods and ingredients for Muslim shoppers.

They're great for cooking if you're staying in a guest house, or for bringing home as souvenirs.

Don't miss your chance!



## 1 Bio c' Bon AKASAKA

ビオセボン 赤坂店

MAP D-5  
Food, other goods

☎03-5545-5396  
www.bio-c-bon.jp/

**Hours:** 8:00–22:00 (Mon–Fri) / 10:00–21:00 (Sat, Sun, holidays)

**Closed days:** Open 365 days

**Address:** Hulic Akasaka Hitotsugi-dori Bldg. 1F, 4-3-6 Akasaka, Minato City

**Access:** Akasaka (Subway)



WEBSITE



ACCESS MAP



## 2 Bio c' Bon AZABU JUBAN

ビオセボン 麻布十番店

MAP D-7  
Food, other goods

☎03-6435-4356  
www.bio-c-bon.jp/

**Hours:** 9:00–22:00

**Closed days:** Open 365 days

**Address:** 2-9-2 Azabu-Juban, Minato City

**Access:** Azabu-juban (Subway)



WEBSITE



ACCESS MAP



## 3 HARD ROCK CAFE TOKYO ROCK SHOP

ハードロックカフェ東京 ロックショップ

MAP D-6  
Food, Clothing, other goods

☎03-3403-6946  
www.hardrock.com/cafes/tokyo-roppongi/jp/

**Hours:** 11:00–23:00

**Closed days:** Open 365 days

**Address:** 5-4-20 Roppongi, Minato City

**Access:** Roppongi (Subway)



WEBSITE



ACCESS MAP



## 4 NATIONAL AZABU

ナショナル麻布スーパーマーケット

MAP D-7  
Food, other goods

☎03-3442-3181  
www.national-azabu.com/

**Hours:** 9:00–20:00

**Closed days:** Jan. 1–3

**Address:** 4-5-2 Minami-Azabu, Minato City

**Access:** Hiro-o (Subway)



WEBSITE



ACCESS MAP



## 5 NISSIN World Delicatessen

日進ワールドデリカテッセン

MAP E-7

Food, other goods

☎03-3583-4586

www.nissin-world-delicatessen.jp/

Hours: 9:00-21:00

Closed days: Jan. 1-2

Address: 2-32-13 Higashi-Azabu, Minato City

Access: Azabu-juban (Subway)



WEBSITE



ACCESS MAP



## 6 HALAL ★ TOKYO

ハラルトウキョウ

MAP D-2

Food, other goods

☎03-6902-9467

https://halaitokyo.jp/

Hours: 10:00-20:00

Closed days: No fixed holiday

Address: 3-25-13 Mejirodai, Bunkyo City

Access: Gokokuji (Subway)



WEBSITE



ACCESS MAP



## 7 HARD ROCK CAFE UYENO-EKI TOKYO ROCK SHOP

ハードロックカフェ上野駅東京 ロックショップ

MAP G-3

Food, Clothing, other goods

☎03-5826-5894

www.hardrock.com/cafes/tokyo-uyeno-eki/jp/

Hours: 10:00-23:00 (Mon-Fri), 9:00-23:00 (Sat, Sun, holidays)

Closed days: No fixed holiday

Address: atre Ueno 1F, 7-1-1 Ueno, Taito City

Access: Ueno (JR, Subway)



WEBSITE



ACCESS MAP



## 8 ISHIDAKOSHO CO., LTD SHOP

石田香粧株式会社(本社)

MAP G-2

Other goods

www.ishidakosho.co.jp/

Hours: 10:00-17:00

Closed days: Sat, Sun, holidays, New Year holidays

Address: 3-12-1 Shitaya, Taito City

Access: Iriya (Subway), Uguisudani (JR)



WEBSITE



ACCESS MAP



## 9 Osama-do honten

王様堂本店

MAP G-2

Food

☎03-3876-3303

www.osama-do.co.jp/

Hours: 10:00-18:00

Closed days: Sat, Sun, holidays, Jan. 1-3

Address: 2-6-8 Senzoku, Taito City

Access: Iriya (Subway), Asakusa (TX, Subway, Tobu)



WEBSITE



ACCESS MAP



## 10 SPARKLE

SPARKLE

MAP H-3

Food, Clothing, other goods

☎03-6802-7661

https://en.sparkle-tee.com/

Hours: 10:00-19:00

Closed days: Open 365 days

Address: 1-37-2 Asakusa, Taito City

Access: Asakusa (Subway, Tobu, TX)

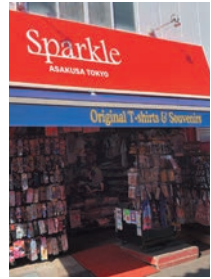

WEBSITE



ACCESS MAP



## 11 Tokiwado Kaminari Okoshi Honpo Kaminarimon Main Store

常盤堂雷おこし本舗 雷門本店

MAP H-3

Food

☎03-3841-5656

<https://tokiwado.tokyo/>

**Hours:** 9:00–20:30

**Closed days:** Open 365 days

**Address:** 1-3-2 Asakusa,

Taito City

**Access:** Asakusa (Subway,  
Tobu, TX)



WEBSITE



ACCESS MAP



## 12 Tokiwado Kaminari Okoshi Honpo Kaminari 5656 Kaikan

常盤堂雷おこし本舗 雷5656会館

MAP H-2

Food

☎03-3874-5656

<https://tokiwado.tokyo/>

**Hours:** 9:00–17:30

**Closed days:** No fixed holiday

**Address:** 3-6-1 Asakusa,

Taito City

**Access:** Asakusa (Subway,  
Tobu, TX)



WEBSITE



ACCESS MAP



## 13 2k540 AKI-OKA ARTISAN

2k540 AKI-OKA ARTISAN

MAP G-3

Food, clothing, other goods

☎03-6806-0254

[www.jrtk.jp/2k540/](http://www.jrtk.jp/2k540/)

**Hours:** 11:00–19:00

**Closed days:** Wed

**Address:** 5-9 Ueno, Taito City

**Access:** Okachimachi (JR)



WEBSITE



ACCESS MAP



## 14 Apna Bazar

アプナ バザール

MAP H-4

Food, other goods

☎03-3537-6540

[www.indojin.com/](http://www.indojin.com/)

**Hours:** 10:00–20:00

**Closed days:** Mon, New Year  
holidays

**Address:** 4-1-7-111 Ojima,

Koto City

**Access:** Nishi-ojima (Subway)



WEBSITE



ACCESS MAP



## 15 Bio c' Bon Meiji-jingumae Metro pia

ビオセボン 明治神宮前メトロピア店

MAP G-6

Food, other goods

☎03-6452-6260

[www.bio-c-bon.jp/](http://www.bio-c-bon.jp/)

**Hours:** 7:30–22:00 (Mon–Sat),

9:00–21:00 (Sun, holidays)

**Closed days:** Open 365 days

**Address:** Inside the Meiji-

jingumae <Harajuku> Sta.,

1-18-22 Jingumae, Shibuya

City

**Access:** Meiji-jingumae  
<Harajuku> (Subway)



WEBSITE



ACCESS MAP



## 16 Tokyo Camii Halal Market

東京ジャーミー ハラルマーケット

MAP H-6

Food, other goods

☎03-5790-0760

**Hours:** 10:00–19:00

**Closed days:** Open 365 days

**Address:** 1-19 Oyamacho,

Shibuya City

**Access:** Yoyogi-uehara

(Subway, Odakyu)



ACCESS MAP



## 17 Al-Flah Supermarket

アルフラ スーパーマーケット

MAP C-1

Food

☎03-3985-9784  
www.alflah.com/

**Hours:** 11:00-23:00  
**Closed days:** Open 365 days  
**Address:** Onoya Bldg. 4F, 2-41-2 Ikebukuro, Toshima City  
**Access:** Ikebukuro (JR, Subway, Seibu, Tobu)



WEBSITE



ACCESS MAP



## 18 Rahmania Halal Food Shop

ラマニアハラルフードショップ

MAP D-2

Food

☎03-6876-1141  
www.rahmaniahalalfood.com/

**Hours:** 11:00-24:00  
**Closed days:** Open 365 days  
**Address:** 3-40-8 Minami-Otsuka, Toshima City  
**Access:** Otsuka (JR), Mukohara (Tokyo Sakura Tram)



WEBSITE



ACCESS MAP



## 19 Rahmania Halal Super Market

ラマニアハラルスーパーマーケット

MAP D-2

Food, other goods

☎03-6876-1141  
www.facebook.com/rahmania.supermarket/

**Hours:** 8:00-25:00  
**Closed days:** Open 365 days  
**Address:** 3-47-2 Minami-Otsuka, Toshima City  
**Access:** Otsuka (JR), Mukohara (Tokyo Sakura Tram)



WEBSITE



ACCESS MAP



## 20 Bio c' Bon LUMINE Tachikawa

ビオセボン ルミネ立川

MAP H-8

Food, other goods

☎042-506-1321  
www.bio-c-bon.jp/

**Hours:** 10:00-21:00 (Mon-Fri), 10:00-20:30 (Sat, Sun, holidays)  
**Closed days:** Jan. 1  
**Address:** LUMINE Tachikawa B1F, 2-1-1 Akebonocho, Tachikawa City  
**Access:** Tachikawa (JR)

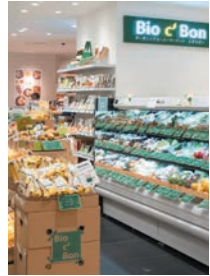

WEBSITE



ACCESS MAP



Enjoy what one of the world's major fashion capitals has to offer



### Salons

If you wish, you can pamper yourself with ease at some hair salons that offer private rooms and women-only staff.

### Nails

If you would like to decorate your nails, you don't need to worry. You can find water permeable or breathable nail polish with a variety of colors.

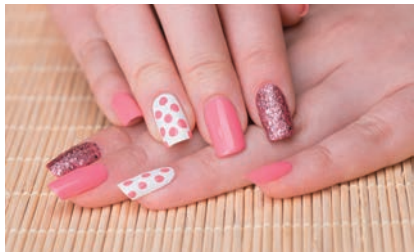



# STAY

This section covers lodgings in Tokyo, ranging from premium hotels to casual guest houses.

Many facilities also provide space for prayer, and can even lend you prayer items.

All of the lodgings listed here are able to accommodate the lifestyle and practices of Muslim guests while providing the very best of Japanese hospitality.

Each accommodation facility is equipped with measures for avoiding infection such as regular ventilation, sanitization, and temperature checks etc., so you can stay there without anxiety.



## 1 Hotel New Otani Tokyo

ホテルニューオータニ

☎03-3265-1111

[www.newotani.co.jp/tokyo/](http://www.newotani.co.jp/tokyo/)

**Address:** 4-1 Kioicho, Chiyoda City

**Access:** Akasaka-mitsuke (Subway), Nagatacho (Subway)



ACCESS MAP ▶



MAP	D-5
Room	1479
Restaurant	37



## 2 Imperial Hotel, Tokyo

帝国ホテル 東京

☎03-3504-1111

[www.imperialhotel.co.jp](http://www.imperialhotel.co.jp)

**Address:** 1-1-1, Uchisaiwaicho, Chiyoda City

**Access:** Hibiya (Subway)



ACCESS MAP ▶



MAP	F-5
Room	931
Restaurant	15



## 3 Palace Hotel Tokyo

パレスホテル東京

☎03-3211-5211

[www.palacehoteltokyo.com](http://www.palacehoteltokyo.com)

**Address:** 1-1-1 Marunouchi, Chiyoda City

**Access:** Otemachi (Subway)



ACCESS MAP ▶



MAP	F-5
Room	290
Restaurant	10



## 4 Sakura Hotel JIMBOCHO

サクラホテル神保町

☎03-3261-3939

[www.sakura-hotel.co.jp/jimbocho/](http://www.sakura-hotel.co.jp/jimbocho/)

**Address:** 2-21-4 Kanda-Jimbocho, Chiyoda City

**Access:** Jimbocho (Subway)



ACCESS MAP ▶



MAP	F-4
Room	43
Restaurant	1



## 5 The Peninsula Tokyo

ザ・ペニンシュラ東京

☎03-6270-2888

[www.peninsula.com/en/tokyo/](http://www.peninsula.com/en/tokyo/)

**Address:** 1-8-1 Yurakucho, Chiyoda City

**Access:** Hibiya (Subway)



ACCESS MAP ▶



MAP	F-5
Room	314
Restaurant	5



## 6 THE TOKYO STATION HOTEL

東京ステーションホテル

☎03-5220-1111

[www.tokystationhotel.jp/](http://www.tokystationhotel.jp/)

**Address:** 1-9-1 Marunouchi, Chiyoda City

**Access:** Tokyo (JR, Subway)

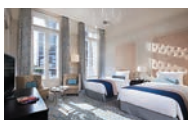

ACCESS MAP ▶



MAP	F-5
Room	150
Restaurant	9



## 7 TOSHI CENTER HOTEL

都市センターホテル

☎03-3265-8211

[www.rihga.co.jp/toshicenter/](http://www.rihga.co.jp/toshicenter/)

**Address:** 2-4-1 Hiraokawacho, Chiyoda City

**Access:** Nagatacho (Subway)



ACCESS MAP ▶



MAP E-5  
Room 327  
Restaurant 2

## 8 hostel DEN

ホステルデン

☎03-6661-2067

[www.instagram.com/hostelden/](http://www.instagram.com/hostelden/)

**Address:** 4-13-8 Nihonbashi-Honcho, Chuo City

**Access:** Kodemmacho (Subway)



ACCESS MAP ▶



MAP G-4  
Room 11  
Restaurant 0

## 9 Conrad Tokyo

コンラッド東京

☎03-6388-8000

<https://conrad-tokyo.hiltonjapan.co.jp/>

**Address:** 1-9-1 Higashi-Shimbashi, Minato City

**Access:** Shiodome (Subway, Yurikamome)



ACCESS MAP ▶



MAP F-6  
Room 291  
Restaurant 5

## 10 Grand Prince Hotel Shin Takanawa

グランドプリンスホテル新高輪

☎03-3442-1111

[www.princehotels.com/shintakanawa/](http://www.princehotels.com/shintakanawa/)

**Address:** 3-13-1 Takanawa, Minato City

**Access:** Shinagawa (JR, Keikyu), Takanawadai (Subway)



ACCESS MAP ▶



MAP D-8  
Room 908  
Restaurant 7

## 11 Grand Prince Hotel Takanawa

グランドプリンスホテル高輪

☎03-3447-1111

[www.princehotels.com/takanawa/](http://www.princehotels.com/takanawa/)

**Address:** 3-13-1 Takanawa, Minato City

**Access:** Shinagawa (JR, Keikyu), Takanawadai (Subway)



ACCESS MAP ▶



MAP D-8  
Room 388  
Restaurant 8

## 12 Sheraton MIYAKO HOTEL TOKYO

シェラトン都ホテル東京

☎03-3447-3111

[www.miyakohotels.ne.jp/tokyo/](http://www.miyakohotels.ne.jp/tokyo/)

**Address:** 1-1-50 Shirokanedai, Minato City

**Access:** Shirokanedai (Subway)



ACCESS MAP ▶



MAP D-8  
Room 484  
Restaurant 4

## 13 Shinagawa Prince Hotel

品川プリンスホテル

☎03-3440-1111

[www.princehotels.com/shinagawa/](http://www.princehotels.com/shinagawa/)

**Address:** 4-10-30 Takanawa, Minato City

**Access:** Shinagawa (JR, Keikyu)



ACCESS MAP ▶



MAP D-9  
Room 3544  
Restaurant 14

## 14 The Prince Sakura Tower Tokyo

ザ・プリンス さくらタワー東京

☎03-5798-1111

[www.princehotels.com/sakuratawer/](http://www.princehotels.com/sakuratawer/)

**Address:** 3-13-1 Takanawa, Minato City

**Access:** Shinagawa (JR, Keikyu), Takanawadai (Subway)



ACCESS MAP ▶



MAP D-8  
Room 288  
Restaurant 2

## 15 RIHGA Royal Hotel Tokyo

リーガロイヤルホテル東京

☎03-5285-1121

[www.rihga.com/tokyo](http://www.rihga.com/tokyo)

**Address:** 1-104-19 Totsukamachi, Shinjuku City

**Access:** Waseda (Subway)



ACCESS MAP ▶



MAP D-3  
Room 131  
Restaurant 4

## 16 Sakura House: Shibuya Yoyogi Uehara

サクラハウス 渋谷 代々木上原 ヨスリムハウス

☎03-5330-5250

[www.sakura-house.com/](http://www.sakura-house.com/)

**Address:** 40-21 Oyamacho, Shibuya City

**Access:** Yoyogi-uehara (Subway, Odakyu)



ACCESS MAP ▶



MAP B-4\*  
Room 30  
Restaurant 0

\*The map indicates the place you get the key of the hotel.  
The hotel is near Yoyogi-uehara Sta.

## 17 Shinjuku Prince Hotel

新宿プリンスホテル

☎03-3205-1111

[www.princehotels.co.jp/shinjuku/](http://www.princehotels.co.jp/shinjuku/)

**Address:** 1-30-1 Kabukicho, Shinjuku City

**Access:** Seibu-Shinjuku (Seibu), Shinjuku (JR, Subway, Keio, Odakyu)

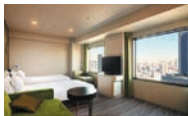

ACCESS MAP ▶



MAP B-4  
Room 571  
Restaurant 3

## 18 Hotel Chinzanso Tokyo

ホテル椿山荘東京

☎03-3943-1111

<https://hotel-chinzanso-tokyo.jp/>

**Address:** 2-10-8 Sekiguchi, Bunkyo City

**Access:** Edogawabashi (Subway)



ACCESS MAP ▶



MAP D-3  
Room 267  
Restaurant 9

## 19 Sakura Hotel NIPPORI

サクラホテル日暮里

☎03-5685-1200

[www.sakura-hotel.co.jp/nippori/](http://www.sakura-hotel.co.jp/nippori/)

**Address:** 3-43-15 Sendagi, Bunkyo City

**Access:** Nippori (JR, Keisei), Sendagi (Subway)



ACCESS MAP ▶



MAP F-3  
Room 94  
Restaurant 1

## 20 AGORA PLACE ASAKUSA

アゴーラ・プレイス浅草

☎03-3842-8421

[www.agoraplace-asakusa.com/sp/](http://www.agoraplace-asakusa.com/sp/)

**Address:** 2-2-9 Kotobuki, Taito City

**Access:** Tawaramachi (Subway)

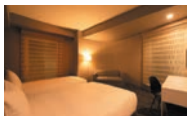

ACCESS MAP ▶



MAP G-3  
Room 145  
Restaurant 1

## 21 Sakura Hostel ASAKUSA

サクラホステル浅草

☎03-3847-8111

[www.sakura-hotel.co.jp/asakusa/](http://www.sakura-hotel.co.jp/asakusa/)

**Address:** 2-24-2 Asakusa, Taito City

**Access:** Asakusa (Subway, Toyu, TX)



ACCESS MAP ▶



MAP H-2  
Room 29  
Restaurant 1

## 22 ANNE Hostel Yokozuna

両国旅荘 庵

☎03-5600-9090

<http://j.hostel.com>

**Address:** No.7 Takahata Bldg. 1F, 4-38-5 Ryogoku, Sumida City

**Access:** Ryogoku (JR, Subway)



ACCESS MAP ▶



MAP H-4  
Room 30  
Restaurant 0

## 23 Hotel East 21 Tokyo

ホテル イースト21 東京

☎03-5683-5683

[www.hotel-east21.co.jp/](http://www.hotel-east21.co.jp/)

**Address:** 6-3-3 Toyo, Koto City

**Access:** Toyocho (Subway)

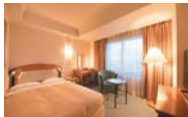

ACCESS MAP ▶



MAP I-5  
Room 394  
Restaurant 7

## 24 Moosa's Guest Room Tokyo

ムーサーズゲストルーム東京

☎050-5358-1130

<https://moosas.net/>

**Address:** MonteRoza・K, 4-7-5 Ojima, Koto City

**Access:** Ojima (Subway)



ACCESS MAP ▶



MAP J-4  
Room 3  
Restaurant 0

## 25 HOTEL MID IN MEGURO-EKIMAE

ホテルミッドイン目黒駅前

☎03-3490-3111

[www.midin.jp/meguro/en/](http://www.midin.jp/meguro/en/)

**Address:** 12-19 Shimo-Meguro, Meguro City

**Access:** Meguro (JR, Subway, Tokyu)



ACCESS MAP ▶



MAP C-8  
Room 65  
Restaurant 0

## 26 The Westin Tokyo

ウェスティンホテル東京

☎03-5423-7000

[www.westintokyo.com](http://www.westintokyo.com)

**Address:** 1-4-1 Mita, Meguro City

**Access:** Ebisu (JR, Subway)

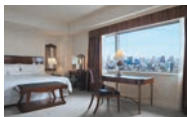

ACCESS MAP ▶



MAP C-8  
Room 387  
Restaurant 8

## 27 CERULEAN TOWER TOKYU HOTEL

セルリアンタワー東急ホテル

☎03-3476-3000

[www.tokyuhotels.co.jp/cerulean-h/](http://www.tokyuhotels.co.jp/cerulean-h/)

**Address:** 26-1 Sakuragaokacho,  
Shibuya City

**Access:** Shibuya (JR, Subway,  
Tokyu, Keio)



ACCESS MAP



MAP B-7  
Room 408  
Restaurant 10

## 28 Sakura Hotel HATAGAYA

サクラホテル幡ヶ谷

☎03-3469-5211

[www.sakura-hotel.co.jp/hatagaya/](http://www.sakura-hotel.co.jp/hatagaya/)

**Address:** 1-32-3 Hatagaya,  
Shibuya City

**Access:** Hatagaya (Keio)



ACCESS MAP



MAP A-5  
Room 75  
Restaurant 1

## 29 Sakura Hotel IKEBUKURO

サクラホテル池袋

☎03-3971-2237

[www.sakura-hotel.co.jp/ikebukuro/](http://www.sakura-hotel.co.jp/ikebukuro/)

**Address:** 2-40-7 Ikebukuro,  
Toshima City

**Access:** Ikebukuro (JR, Subway,  
Seibu, Tobu)



ACCESS MAP



MAP C-1  
Room 103  
Restaurant 1

## 30 Sunshine City Prince Hotel

サンシャインシティプリンスホテル

☎03-3988-1111

[www.princehotels.co.jp/sunshine/](http://www.princehotels.co.jp/sunshine/)

**Address:** 3-1-5 Higashi-Ikebukuro,  
Toshima City

**Access:** Higashi-ikebukuro (Subway)



ACCESS MAP



MAP C-1  
Room 1091  
Restaurant 4

## 31 HOTEL MID IN AKABANEEKIMAE

ホテルミッドイン赤羽駅前

☎03-3902-3111

[www.midin.jp/akabane/en/](http://www.midin.jp/akabane/en/)

**Address:** 1-5-4 Akabane-Minami,  
Kita City

**Access:** Akabane (JR)



ACCESS MAP



MAP K-8  
Room 105  
Restaurant 1\*

\*Morning only

## 32 Sakura House TABATA 2: Muslim-Friendly Share House FOR WOMEN

サクラハウス・田端2ムスリムフレンドリーシェアハウス 女性専用

☎03-5330-5250

[www.sakura-house.com/building/tabata2-share-house-for-muslim-women](http://www.sakura-house.com/building/tabata2-share-house-for-muslim-women)

**Address:** 3-27 Tabatashinmachi,  
Kita City

**Access:** Tabata (JR)



ACCESS MAP



MAP K-8  
Room 4  
Restaurant 0

## 33 Sakura House ITABASHI Muslim-Friendly Apartments

サクラハウス・板橋ムスリムフレンドリー アpartメント

☎03-5330-5250

[www.sakura-house.com/building/itabashi-muslim-friendly-apartments](http://www.sakura-house.com/building/itabashi-muslim-friendly-apartments)

**Address:** 3-29 Sakashita, Itabashi  
City

**Access:** Hasune (Subway)



ACCESS MAP



MAP K-8  
Room 3  
Restaurant 0

## 34 Wild Cherry Blossom -HOSTEL, TOKYO KOGANEI-

Wild Cherry Blossom HOSTEL

☎042-401-1221

<https://gen-hostel.co.jp/>

**Address:** 4-15-14 Nakacho,  
Koganei City

**Access:** Musashi-Koganei (JR)



ACCESS MAP



MAP I-8  
Room 95  
Restaurant 0

### An accommodation tax is levied when staying at hotels in Tokyo.

Room Charge (per person per night)	Below ¥10,000	Between ¥10,000 to ¥15,000	¥15,000 and above
Tax	Tax-free	¥100	¥200

The accommodation tax will not be levied from July 1, 2020 through September 30, 2021 because of the hosting of the Tokyo 2020 Olympic and Paralympic Games.

\*The revenue from the accommodation tax is used to enhance the attractiveness of Tokyo as a global city and to fund measures to promote tourism.



## Staying calm and taking the necessary steps

# What To Do in an Emergency

This information will help you in the event of disasters such as earthquakes, storms, floods, or fires, theft, lost items, and other emergencies.

### Earthquakes

#### What to do

If you feel shaking from an earthquake, remain calm and take steps to protect your body. Act in an orderly manner; do not panic or run.



#### How to protect yourself

##### ●Indoors

Watch out for objects that may fall or topple over. Stay away from anything made of glass such as windows, TVs, or furniture, and protect your body by crouching under a table, etc. Once the shaking has subsided, make sure the gas is turned off and there are no sources of fire. Open doors or windows so that you can evacuate if necessary. Wear slippers or shoes indoors if there are fallen objects.

##### ●Outdoors

Make sure you are not near any objects that may fall or topple over. Protect your head using your bag, etc. If you are inside an underground shopping complex and the power goes out, do not panic nor rush for the exit. Instead, wait for the shaking to subside, and then move along the walls toward the emergency exit.

#### If you are inside an elevator

As soon as you feel any shaking, press the buttons for all of the floors and get off wherever the elevator stops. If you are trapped inside the elevator, use the intercom to call for help. Do not use elevators to evacuate, since you can become trapped inside due to aftershocks or power outages.

#### Watch out for tsunamis!

An earthquake may be followed by a tsunami. Stay away from waterfronts and low-lying ground. If you are near the sea, immediately flee toward nearby high ground, a tsunami evacuation building, or a taller structure. Tsunamis can also travel against the current of a river. Flee in a direction perpendicular to the river.

#### Watch out for aftershocks!

A strong earthquake may be followed by multiple aftershocks. Be careful, as aftershocks may cause landslides or the collapse of buildings.

### Storms/Floods

#### Heavy Rain/Violent Storms

Pay attention to weather information. In the event of heavy rain, stay away from rivers and underpasses. If you are near a cliff, watch out for landslides.

Be careful not to fall into open manholes or gutters. If you are in an area that is underground or partially underground and there is a danger of flooding, move to a safe location above ground.



#### Tornadoes

If you are indoors, close any storm shutters and/or curtains, move away from the windows, and crouch under a sturdy table, etc. If you are outdoors, take shelter inside an underground facility or a sturdy structure made of a material like reinforced concrete, and wait for the tornado to pass.

### Fires

#### What to do

If you notice a fire, alert those around you by shouting "Fire!" (*Kaji da!*) and dial 119 for the fire department. Cover your mouth and nose with a handkerchief, etc. so that you do not breathe in smoke, and stay close to the ground as you move. If you cannot see your surroundings due to smoke, move along the walls. If you are inside a hotel, etc., follow the instructions of staff.

### Theft/Lost Items

Report the matter to the police, who will issue a certificate of theft or loss. If you accidentally left an item on a train or bus or inside a taxi, contact the respective operating company.

#### If your passport is stolen or lost

Contact your country's embassy or consulate to have the passport invalidated and issue an emergency passport or travel document for returning to your home country.



[www.mofa.go.jp/about/emb\\_cons/protocol/](http://www.mofa.go.jp/about/emb_cons/protocol/)

#### If your credit card is stolen or lost

Immediately call the credit-card company's emergency hotline to cancel your card.



**Emergency  
Numbers**

Police  
Fire  
Department

110

119

In the event of a crime or accident

To report a fire or to call for help or an ambulance

## Evacuation Shelters

## Notes on evacuating

When evacuating, travel on foot and take as little with you as possible. Make sure you have valuables such as your passport or residence card, mobile phone, and charger.

## Evacuation signage for different types of disasters

When walking around Tokyo, you will probably notice many signs indicating locations or facilities where you should evacuate. When you are near rivers or the sea, also keep an eye out for signage on how to escape a tsunami.



Evacuation Area



Evacuation Shelter



Tsunami Evacuation Area



Tsunami Evacuation Building

# Emergency Information in Foreign Languages

## Online Information

● **Safety tips** In total 12 languages such as English, Chinese, Korean, Spanish, and more. Other languages will be added sequentially.

A disaster information app for foreign travelers in Japan provided by the Japan Tourism Agency. You can get push notifications for earthquake early warnings and tsunami warnings, as well as emergency weather warnings for heavy rain, etc. and volcanic eruption information issued for Japan. The app also provides a flowchart for what to do in an evacuation, helpful links such as a list of embassies, and communication cards to use if you cannot communicate in Japanese.

**Android** <https://play.google.com/store/apps/details?id=jp.co.rcsc.safetyTips.android>

**iOS** <https://apps.apple.com/app/safety-tips/id858357174>



Android



iOS

● **Tokyo Metropolitan Medical Institution Information** English, Chinese, Korean, and Japanese

You can search for medical institutions in the Tokyo Metropolis that offer services in multiple languages other than Japanese, or where you can receive outpatient care from a female physician.

☎03-5272-0303 (Japanese) ☎03-5285-8181 (Other languages)

Tokyo Metropolitan Medical Institution Information Service

[www.himawari.metro.tokyo.jp/qq13/qqport/tomintop/other/fks230.php](http://www.himawari.metro.tokyo.jp/qq13/qqport/tomintop/other/fks230.php)



● **[Living Information] Comprehensive Living Guide for Foreign Residents in Japan** English, Chinese, Korean, easy Japanese, and Japanese

Comprehensive Living Guide by the Tokyo International Communication Committee.

[www.tokyo-icc.jp/guide\\_eng/](http://www.tokyo-icc.jp/guide_eng/)



● **Tokyo Fire Department Multilingual Page**

English, Chinese, Korean, Thai, Filipino, and Japanese

[www.tfd.metro.tokyo.lg.jp/eng/](http://www.tfd.metro.tokyo.lg.jp/eng/)



● **Tokyo Metropolitan Government Disaster Prevention Website**

multilingual

[www.bousai.metro.tokyo.lg.jp](http://www.bousai.metro.tokyo.lg.jp)



● **Immigration Services Agency of Japan Website**

[www.immi-moj.go.jp/english/](http://www.immi-moj.go.jp/english/)

English, Chinese, Korean, Portuguese, Spanish, and Japanese



● **Japan Visitor Hotline** English, Chinese, and Korean

Japan National Tourism Organization (JNTO) operates a visitor hotline 24 hours a day, 365 days a year. Please feel free to call for tourist information or assistance in case of accidents or emergencies.

☎ **050-3816-2787**  
(24 hours a day)

[www.japan.travel/en/plan/hotline/](http://www.japan.travel/en/plan/hotline/)



## NHK World

In addition to your computer, NHK World TV and NHK World Radio are also available on your smart-phone or tablet device if you download a specialized free app.

● **NHK World TV (English)** <https://www3.nhk.or.jp/nhkworld/>

● **NHK World Radio Japan (Japanese and 17 other languages):** Find the link for your language on the website above.



# List of Hospitals and Clinics With English-Speaking Staff and Female Doctors

It can be tough for Muslim travelers if you happen to become ill or injured during your trip, especially for women. However, there are many hospitals and clinics throughout Tokyo with women doctors on staff. What's more, all of the facilities listed here have English-speaking staff. Enjoy your time in Tokyo with added peace of mind!

\*Due to working schedules, we cannot guarantee that female doctors or English-speaking staff are available 24/7.

\*Please contact the facility you intend to visit by phone and speak to the staff before arriving.

**Internal Medicine**

## Kioicho Naika Clinic

紀尾井町内科

📍 03-6265-6500

Weekdays 9:30-12:30, 14:00-17:30  
Reservation required for Friday afternoon  
Closed days: Sat, Sun, hols  
KKD Bldg. 1F, 3-1 Kioicho, Chiyoda City  
<https://kioichonaika.jp/>

1 D-5



**Internal Medicine, Surgical Department, Dermatology**

## Skin & General Asai Clinic

浅井医院

📍 03-3261-0453

Reservations possible hours  
9:00-12:30, 14:30-17:00  
Closed days: Wed, Sat, Sun, hols  
3-7-24 Kojimachi, Chiyoda City  
[www.asai-iin.com/](http://www.asai-iin.com/)

2 E-5



**General Hospital, Emergency**

## St. Luke's International Hospital

聖路加国際病院

📍 03-3541-5151

General Internal Medicine 8:30-11:00  
Other departments by appointment only,  
Emergency department available 24 hours  
Closed days: Sat, Sun, hols  
9-1 Akashicho, Chuo City  
<http://hospital.luke.ac.jp/eng/>

3 G-6



**Internal Medicine, Diabetes/Endocrinology, Hepatology/Gastroenterology**

## Takahashi Clinic

高橋医院

📍 03-3551-5955

9:30-13:00, 15:00-18:30  
Closed days: Mon (afternoon), Fri (morning),  
Sat, Sun, hols  
Takahashi Bldg. 1F, 3-26-8 Hatchobori,  
Chuo City  
<http://hatchobori.jp/english/>

4 G-5



**Internal Medicine, Allergy, Dermatology**

## Daimon Medical Clinic

大門メディカルクリニック

📍 03-6435-6056

Weekdays 12:00-14:15, 16:00-19:00  
Closed days: Sat, Sun, hols  
SVAX Hamamatsucho II Bldg. 5F,  
2-1-16 Hamamatsucho, Minato City  
[www.daimonclinic.jp/en/doctor-2/](http://www.daimonclinic.jp/en/doctor-2/)

5 E-7



**Internal Medicine, Vaccination, Medical Check-up**

## International Health Care Clinic

インターナショナルヘルスケアクリニック

📍 03-3501-1330

Tue-Fri 10:00-12:15, 15:30-18:15  
Closed days: Mon, Sat, Sun, hols  
Sueyoshi Bldg. 3F, 2-10-5 Shimbashi,  
Minato City  
[www.ihc-clinic.jp/en/](http://www.ihc-clinic.jp/en/)

6 E-6



**General Clinic**

## Tokyo Medical & Surgical Clinic

トウキョウ メディカル アンド サージカル クリニック

📍 03-3436-3028

Weekdays 9:00-17:00; Sat 9:00-12:30  
Closed days: Sun, hols  
32 Shibakoen Bldg. 2F, 3-4-30 Shibakoen,  
Minato City  
<https://tmcs.jp/>

7 E-6





General Hospital, Emergency

## Tokyo Saiseikai Central Hospital

東京都済生会中央病院

☎ 03-3451-8211

Mon-Sat 8:00-11:30

Emergency department available 24 hours

Closed days: Sun, hols, 2nd and 4th Sat

1-4-17 Mita, Minato City

[www.saichu.jp/english/home/](http://www.saichu.jp/english/home/)

8 E-7



General Hospital, Emergency

## Tokyo Takanawa Hospital

東京高輪病院

☎ 03-3443-9191

Reception hours 8:30-11:30

Language Services 8:30-17:15

Closed days: Sat, Sun, hols

3-10-11 Takanawa, Minato City

<https://takanawa.jcho.go.jp/international-assistance-service/>

9 D-8



Internal Medicine, Neurology, Cardiology, Respiratory Medicine

## Toranomon Toma Clinic

虎ノ門とうまクリニック

☎ 03-3502-4080

10:00-13:00, 15:30-19:00

Closed days: Sat, Sun, hols

Toranomon Chuo Bldg. 4F, 1-1-16

Toranomon, Minato City

[www.toranomon-toma-clinic.com/eng/](http://www.toranomon-toma-clinic.com/eng/)

10 E-6



Internal Medicine, Pediatrics, Dermatology, Travel Medicine

## Navitas Clinic Shinjuku

ナビタスクリニック新宿

☎ 03-5361-8383

Mon-Fri 10:00-13:00, 15:00-21:00

Sat 10:00-14:00; Sun, hols 10:00-17:00

\*Check the website as consultation hours/days vary by department.

Closed days: Year-end and New Year

NEWoMan Bldg. 7F, 4-1-6 Shinjuku, Shinjuku City

[www.navitasclinic.jp/clinic/shinjuku/](http://www.navitasclinic.jp/clinic/shinjuku/)

11 B-4



Internal Medicine, Ophthalmology, Travel Medicine, Medical Check-up

## Shinagawa East Clinic

品川イーストクリニック

☎ 03-5783-5521

Internal medicine and Travel Medicine 10:30-14:00, 15:15-18:30

Ophthalmology 15:15-18:30

Medical check up 9:00- (Reservation required)

Closed days: Sat, Sun, hols

Shinagawa Intercity B Bldg. 2F, 2-15-2

Kouan, Minato City

<http://e-clinic.gr.jp/en/>

12 E-9



Internal Medicine, Pediatrics, Dermatology, Allergy

## Miwa Medical Clinic

美和メディカルクリニック

☎ 03-5770-3855

Weekdays 9:20-12:30, 15:30-18:30

Sat 9:20-13:00

Closed days: Thu (morning), 1st, 3rd and 5th Sat, Sun, hols

Aoyama R Natsuno Bldg. 4F, 4-2-17 Jingumae,

Shibuya City

[www.miwamedical.net/](http://www.miwamedical.net/)

13 C-6



General Hospital, Emergency

## Tokyo Metropolitan Hiroo Hospital

東京都立広尾病院

☎ 03-3444-1181 / 03-3446-8331 (Reservation)

Weekdays 9:00-17:00; Sat 9:00-11:30

Closed days: Sun, hols

2-34-10 Ebisu, Shibuya City

[www.byuin.metro.tokyo.lg.jp/hiroo/english/](http://www.byuin.metro.tokyo.lg.jp/hiroo/english/)

14 D-7

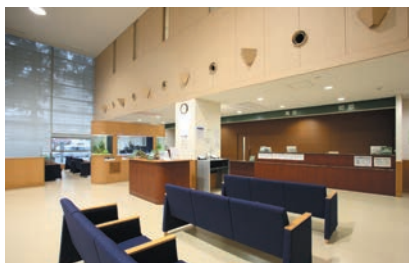



# POINT-AND-ASK GUIDE

## EAT

肉 Meat	牛肉 Beef	豚肉 Pork	鶏肉 Chicken	羊肉 Lamb/Mutton	魚 Fish	貝類 Shellfish
野菜 Vegetables	きのこ Mushrooms	醤油 Soy sauce	味噌 Miso	酢 Vinegar	みりん Mirin	

Q 私はいスリムな人です。豚肉が食べられません。アルコールが飲めません。  
I am a Muslim. I cannot eat pork or drink alcohol.

A はい、わかります。でも、あなたの食事制限に合わせることはできません。  
I understand. That's no problem. I'm very sorry, but we cannot comply with your dietary restrictions.

Q この店では豚肉を扱っていますか？  
Does this shop handle pork products?

A はい  
YES

A いいえ  
NO

Q 英語のメニューはありますか？  
Do you have an English menu?

A はい  
YES

A いいえ、ありません。  
I'm sorry, we do not.

Q この料理には、豚肉、豚骨スープ、ラード、ゼラチンなどの調味料（醤油、味噌、みりん）を使用していますか？  
Does this food use seasonings which include alcohol (soy sauce, miso, mirin) or products made from pigs (pork, pork-bone soup, lard, gelatin)?

A はい  
YES

A いいえ、使用しません。  
NO

Q この料理から \_\_\_\_\_ を取り除いてくれますか？  
Can you remove the \_\_\_\_\_ from this food?

A はい  
YES

A はい、できません。  
I'm sorry, we cannot.

Q お勧めの料理はどれですか？  
Which dish do you recommend?

A \_\_\_\_\_  
I recommend the \_\_\_\_\_.

Q 洗面所はどこですか？  
Where is the restroom?

A はこちらです。  
It's over there.

A お願いします。  
Please, follow me.

Q 礼拝をしたいのですが、場所を貸していただけませんか？  
I wish to perform prayers. Will you please lend me a prayer space?

A こちらをご利用ください。  
Please use this room.

A はい、ありません。  
I'm sorry, but we do not have any rooms.

## STAY

内科 Internal medicine	外科 Surgery	形成外科 Plastic surgery	婦人科 Gynecology	小児科 Pediatrics
耳鼻咽喉科 Otorhinolaryngology	眼科 Ophthalmology/ Eye clinic	歯科 Dentistry	総合病院 General Hospital	救急病院 Emergency Hospital

Q 荷物を預かっていただけますか？  
Can you look after my luggage?

はい、何時までですか。  
Yes. What time will you return here?

申し訳ありません。できません。  
I'm sorry, we cannot do that.

Q タクシーを呼んでいただけますか？  
Will you call a taxi for me?

はい、どこまで行かれますか？  
Certainly. Where would you like to go?

Q このホテルにはムスリムに合ったレストランがありますか？  
Does this hotel have any restaurants suitable for Muslim diners?

はい、こちらです。  
Yes, this restaurant is suitable.

申し訳ありません。ありません。  
I'm sorry, there are no such restaurants here.

Q この近くに女性医師がいる英語対応可能な病院はありますか？  
Is there a nearby hospital where there are female, English-speaking doctors?

分ほどこかあります。  
Please visit the \_\_\_\_\_.

It takes \_\_\_\_\_ minutes to get there.

近くにはありません。  
No, there are none nearby.

## SHOP

Q これはいくらですか？  
How much does this cost?

日本円で税込 \_\_\_\_\_ 円です。  
It costs \_\_\_\_\_ yen, including tax.

Q この店は免税になりますか？  
Is this store a tax-free store?

はい、無店舗免税店です。  
Yes, it is.

いいえ、免税店ではありません。  
No, it isn't.

Q クレジットカードは使えますか？  
Can I use a credit card here?

はい、使えます。  
Yes, you can.

日本円の現金のみです。  
No, we only accept Japanese yen in cash.

Visa	JCB	MasterCard	Diners Club	American Express	ユニオンペイ UnionPay
------	-----	------------	-------------	------------------	--------------------

# TOKYO MUSLIM

Travelers' Guide 2021-2022

Pray • Eat • Shop • Stay



 Welcome to TOKYO!